

**Urban Drainage and Flood Control District**  
 2480 W 28th Avenue, Suite 156-B  
 Denver, CO 80211

PRSRT STD  
 U.S. POSTAGE PAID  
 DENVER, CO  
 Permit # 480

**PARA LEER ESTA NOTICIA EN ESPAÑOL,  
 CONECTA A: WWW.UDFCD.ORG**



**TENANTS: please share this flood risk information with your landlord or apartment manager.**

**PROTECT WHAT MATTERS** Think about what your family and property means to you. Have you done everything you can to protect them?

**KNOW YOUR FLOOD RISK NOW!** Your property is located in or near an area that has a high flood risk. It may be within or near either a Federal Emergency Management Agency (FEMA) regulated floodplain or a local regulatory floodplain. These are considered areas that have a 1% or greater chance of being flooded in any given year (a high risk of flooding) and are often referred to as the 100-year floodplain.

**CONTACT US NOW IF YOU DON'T KNOW YOUR FLOOD RISK**

For floodplain questions and recent floodplain changes near your property, contact your local Floodplain. Contact **Greg Labrie** [glabrie@adcogov.org](mailto:glabrie@adcogov.org) 720-523-6824

For questions on preparing for an emergency, contact your **Office of Emergency Management:** **Richard Atkins** [ratkins@adcogov.org](mailto:ratkins@adcogov.org) 720-523-6602



**Major Streams Within Your Community**

- Basin 4100
- Bates Lake Drainageway
- Beebe Draw
- Big Dry Creek
- Box Elder Creek
- Brantner Gulch
- Clear Creek
- Coyote Run
- Dupont Drainage
- Elms Run
- First Creek
- Grange Hall Creek
- Hidden Lake Drainageway
- Irondale Gulch
- Little Dry Creek
- McKay Lake Drainageway
- Morris Creek
- Mustang Run
- Niver Creek
- Preble Creek
- Sack Creek
- Sack Creek South
- Sand Creek
- Second Creek
- Shay Ditch
- South Platte River
- Third Creek
- Todd Creek
- Wadley North
- Wadley South



**How close do you live to a floodplain?**  
 Search your address at <http://udfcd.org/floodmap>

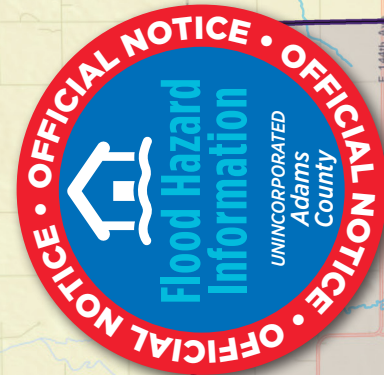

UNINCORPORATED  
**Adams County**

# Your property may have a high flood risk: **TAKE ACTION NOW.**

## UNDERSTAND YOUR FLOOD RISK **1**

**Anywhere it rains, it can flood.** All rivers, streams, tributaries and canals – regardless of size – have the potential to flood. **There is a 26% chance that a high-risk area will be flooded during a 30-year period.** If a property was flooded previously, there is still the potential for that property to flood again. Search your address on the UDFCD Flood Hazard Map at [udfcd.org/floodmap](http://udfcd.org/floodmap).

## GET FLOOD INSURANCE **2**

Flood Insurance is recommended for everyone, but especially if you are in or near a mapped floodplain area. Standard homeowners' insurance policies do not cover flood losses. Property owners can insure their buildings and contents, and renters can insure just their contents (even if the owner does not insure the structure).

- You cannot be denied flood insurance.
- You do not need to be within a floodplain to qualify for flood insurance.
- If you live in a floodplain or high-risk area and have a Federally-backed mortgage, your mortgage lender requires you to have flood insurance.
- There is a 30-day waiting period before the policy becomes effective, so plan ahead.
- Following a Natural Disaster, Federal assistance may be limited if you don't have flood insurance.

### 6-INCH FLOOD 2,000 SQ. FT. HOME

Flooring.....	\$15,870
Walls.....	\$2,910
Finishing.....	\$1,920
Cabinets.....	\$4,500
Other.....	\$13,950
<b>TOTAL COST .....</b>	<b>\$39,150</b>



Find a local Flood Insurance Agent, or evaluate your flood risk, by filling out the Flood Risk Profile at: [FloodSmart.gov](http://FloodSmart.gov)

## PROTECT PROPERTY FROM FLOOD HAZARD **3**

### Before A Flood

- Obtain flood insurance.
- Keep trash and debris out of the drainage channels, so they can carry flood flows.
- Ensure that water flows away from your house.
- Report potential problems like blocked culverts, or people dumping debris in the channels.
- Construct barriers around window wells or other building openings to keep flood water from entering. Keep materials like sandbags, plywood, plastic sheeting, and lumber handy for emergency waterproofing.
- Floodproofing buildings can help reduce potential flood damages to structures and their contents. Structural changes should be designed by a professional engineer. A building permit may be required for this type of work.
- Ask your plumber about a valve to prevent sewage back-up.

### After A Flood

- Cover broken windows and holes in the roof or walls to prevent further weather damage.
- Call your insurance agent. Proceed with immediate clean-up measures to reduce any health hazards. List and take pictures of ruined items before disposing of them. Take pictures of the damage, and keep record of repairs. Show these to the insurance appraiser for verification.
- You need to obtain a permit for repair if it's more than just cleanup! Contact your local Floodplain Contact on the opposite side of this brochure.

### Build Smarter, Safer, and Responsibly!

Remember that all development in the floodplain (new construction, addition, remodel, filling and grading, etc.) requires a permit from the local government.

Get a Floodplain Use Permit before you build. Construction in the floodway has special requirements. Substantially damaged or improved building have special requirements.

## PROTECT PEOPLE FROM FLOOD HAZARD

**4**

### Before A Flood

- Plan evacuation routes to move to higher ground, and evacuate immediately, if necessary.
- Have photocopies of important documents and valuable papers away from your house (safe deposit box).
- Be prepared to move your valuables to a higher location, if possible.

### During A Flood

- During heavy rainfall, stay alert for sirens and possible flood warnings (TV, radio, websites, and social media).
- If you are caught in the house by floodwater, move to a higher floor or the roof. Take warm clothing, a flashlight, your cell phone, and portable radio. Wait for help.
- Avoid contact with floodwater—it is contaminated and potentially hazardous.
- Do not drive through flooded areas—most flood deaths occur in cars.
- Do not drive around road barriers—the road or bridge may be washed out.
- Do not walk through flowing water—6 inches of moving water can knock you off your feet.



### After A Flood

- Stay informed—tune to a battery-powered radio, websites, or social media for advice on where to obtain medical care and assistance for such necessities as shelter, clothing, food, and counseling for stress.
- Do not visit disaster areas until authorized to do so.
- The structural, electrical, and plumbing systems, as well as gas lines and water wells should be inspected for safety before re-entering your home.
- Before entering a building, check for structural damage and be alert for gas leaks, turn off outside gas lines to your meter, use a flashlight (no open flames) to inspect for damage, turn off the gas, and ventilate the area.
- Stay away from downed power lines and electrical wires—electricity can travel through water.
- Look before you step—the ground and floors may be covered with hazardous debris, and floors and stairs can be covered with slippery mud.

## WE BUILD PROJECTS THAT PROTECT YOU

### Benefits of the Floodplain

During flood events, urban stream corridors function as conveyance systems for storm runoff. There is a universal benefit to preserving the natural floodplain functions. Floodplains allow water to spread over a large area reducing the speed and volume of floodwater downstream.

### Quality Counts

Help keep our lakes and streams clean: properly dispose of motor oil, pick up pet waste, use car washes instead of washing at home, and follow directions when using fertilizers, pesticides, and weed control chemicals.

### FOLLOW US:

- FloodControlDis
- FloodControlDistrict
- FloodControlDistrict
- UDFCD

### CONTACT US:

**The Urban Drainage and Flood Control District**

2480 W. 26th Ave. Suite 156-B

Denver, CO 80211

Phone: 303-455-6277

Fax: 303-455-7880

[www.udfcd.org](http://www.udfcd.org)



## FIND YOUR FLOOD RISK

Search your address on the UDFCD Flood Hazard Map at: [udfcd.org/floodmap](http://udfcd.org/floodmap)

Find a local Flood Insurance Agent, or evaluate your flood risk, by filling out the Flood Risk Profile at: [FloodSmart.gov](http://FloodSmart.gov)



Prepare. Plan. Stay Informed.  
Visit: [Ready.gov](http://Ready.gov)



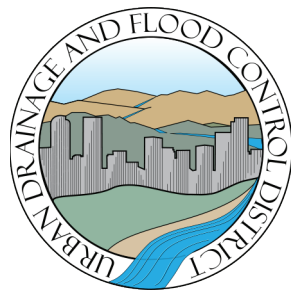

**Urban Drainage and Flood Control District**  
 2480 W 28th Avenue, Suite 156-B  
 Denver, CO 80211

PRSR STD  
 U.S. POSTAGE PAID  
 DENVER, CO  
 Permit # 480

**PARA LEER ESTA NOTICIA EN ESPAÑOL,  
 CONECTA A: WWW.UDFCD.ORG**



**TENANTS:** please share this flood risk information with your landlord or apartment manager.

**PROTECT WHAT MATTERS** Think about what your family and property means to you. Have you done everything you can to protect them?

**KNOW YOUR FLOOD RISK NOW!** Your property is located in or near an area that has a high flood risk. It may be within or near either a Federal Emergency Management Agency (FEMA) regulated floodplain or a local regulatory floodplain. These are considered areas that have a 1% or greater chance of being flooded in any given year (a high risk of flooding) and are often referred to as the 100-year floodplain.

**CONTACT US NOW IF YOU DON'T KNOW YOUR FLOOD RISK**

For floodplain questions and recent floodplain changes near your property, contact your local Floodplain. Contact **Chuck Haskins** [chaskins@arapahoegov.com](mailto:chaskins@arapahoegov.com) 720-874-6500

For questions on preparing for an emergency, contact your **Office of Emergency Management:** **Lt. Nathan Fogg** [nfogg@arapahoegov.com](mailto:nfogg@arapahoegov.com) 720-874-3659



**Major Streams Within Your Community**

- Box Elder Creek
- Cherry Creek
- Coyote Run
- Dutch Creek
- First Creek
- Goldsmith Gulch
- Piney Creek
- Sand Creek
- SJCD (N)
- South Platte River



**How close do you live to a floodplain?**  
 Search your address at <http://udfcd.org/floodmap>

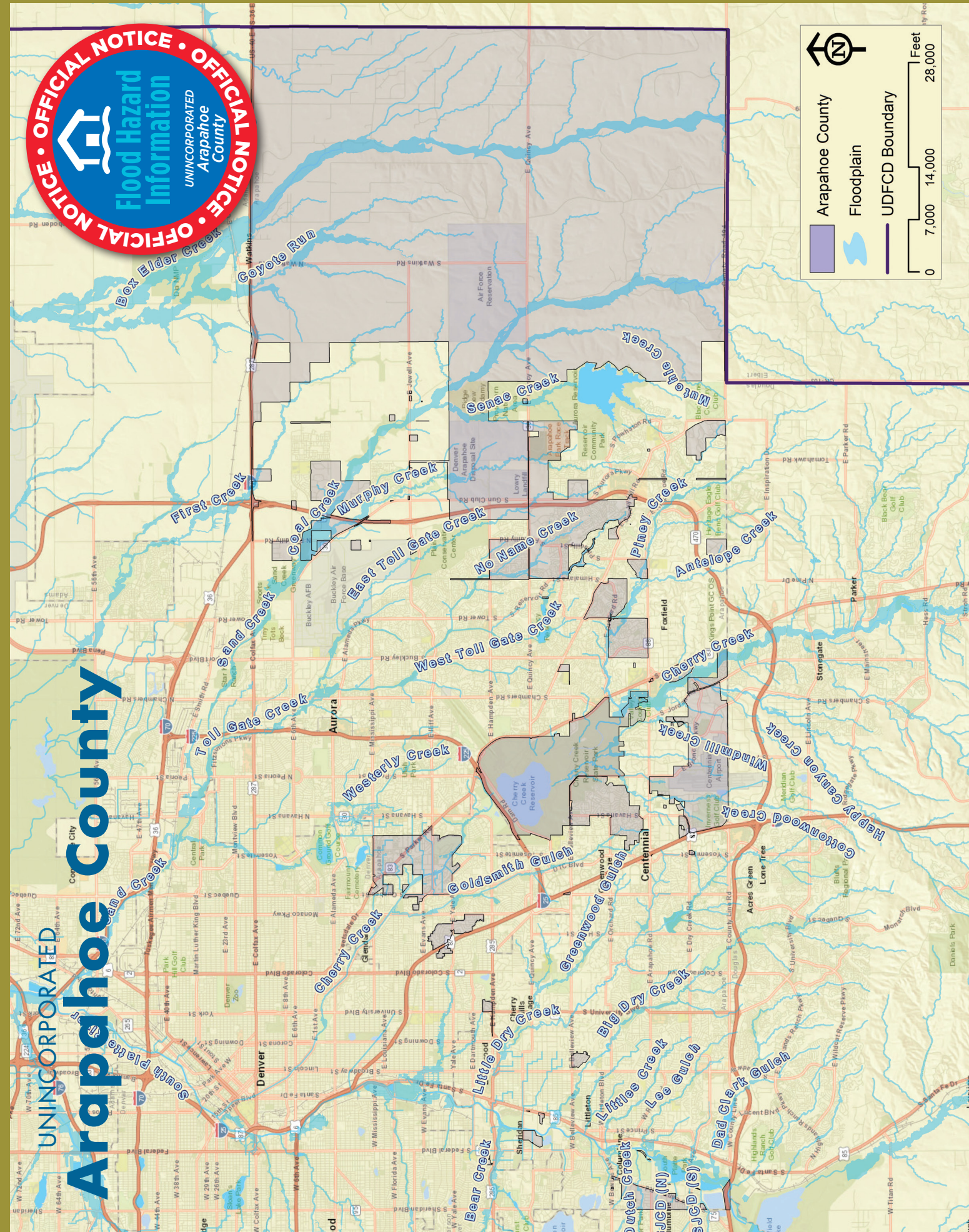

# Your property may have a high flood risk: **TAKE ACTION NOW.**

## UNDERSTAND YOUR FLOOD RISK **1**

**Anywhere it rains, it can flood.** All rivers, streams, tributaries and canals – regardless of size – have the potential to flood. **There is a 26% chance that a high-risk area will be flooded during a 30-year period.** If a property was flooded previously, there is still the potential for that property to flood again. Search your address on the UDFCD Flood Hazard Map at [udfcd.org/floodmap](http://udfcd.org/floodmap).

## GET FLOOD INSURANCE **2**

Flood Insurance is recommended for everyone, but especially if you are in or near a mapped floodplain area. Standard homeowners' insurance policies do not cover flood losses. Property owners can insure their buildings and contents, and renters can insure just their contents (even if the owner does not insure the structure).

- You cannot be denied flood insurance.
- You do not need to be within a floodplain to qualify for flood insurance.
- If you live in a floodplain or high-risk area and have a Federally-backed mortgage, your mortgage lender requires you to have flood insurance.
- There is a 30-day waiting period before the policy becomes effective, so plan ahead.
- Following a Natural Disaster, Federal assistance may be limited if you don't have flood insurance.

### 6-INCH FLOOD 2,000 SQ. FT. HOME

Flooring.....	\$15,870
Walls.....	\$2,910
Finishing.....	\$1,920
Cabinets.....	\$4,500
Other.....	\$13,950
<b>TOTAL COST .....</b>	<b>\$39,150</b>



Find a local Flood Insurance Agent, or evaluate your flood risk, by filling out the Flood Risk Profile at: [FloodSmart.gov](http://FloodSmart.gov)

## PROTECT PROPERTY FROM FLOOD HAZARD **3**

### Before A Flood

- Obtain flood insurance.
- Keep trash and debris out of the drainage channels, so they can carry flood flows.
- Ensure that water flows away from your house.
- Report potential problems like blocked culverts, or people dumping debris in the channels.
- Construct barriers around window wells or other building openings to keep flood water from entering. Keep materials like sandbags, plywood, plastic sheeting, and lumber handy for emergency waterproofing.
- Floodproofing buildings can help reduce potential flood damages to structures and their contents. Structural changes should be designed by a professional engineer. A building permit may be required for this type of work.
- Ask your plumber about a valve to prevent sewage back-up.

### After A Flood

- Cover broken windows and holes in the roof or walls to prevent further weather damage.
- Call your insurance agent. Proceed with immediate clean-up measures to reduce any health hazards. List and take pictures of ruined items before disposing of them. Take pictures of the damage, and keep record of repairs. Show these to the insurance appraiser for verification.
- You need to obtain a permit for repair if it's more than just cleanup! Contact your local Floodplain Contact on the opposite side of this brochure.

### Build Smarter, Safer, and Responsibly!

Remember that all development in the floodplain (new construction, addition, remodel, filling and grading, etc.) requires a permit from the local government.

Get a Floodplain Use Permit before you build. Construction in the floodway has special requirements. Substantially damaged or improved building have special requirements.

## PROTECT PEOPLE FROM FLOOD HAZARD

**4**

### Before A Flood

- Plan evacuation routes to move to higher ground, and evacuate immediately, if necessary.
- Have photocopies of important documents and valuable papers away from your house (safe deposit box).
- Be prepared to move your valuables to a higher location, if possible.

### During A Flood

- During heavy rainfall, stay alert for sirens and possible flood warnings (TV, radio, websites, and social media).
- If you are caught in the house by floodwater, move to a higher floor or the roof. Take warm clothing, a flashlight, your cell phone, and portable radio. Wait for help.
- Avoid contact with floodwater—it is contaminated and potentially hazardous.
- Do not drive through flooded areas—most flood deaths occur in cars.
- Do not drive around road barriers—the road or bridge may be washed out.
- Do not walk through flowing water—6 inches of moving water can knock you off your feet.



### After A Flood

- Stay informed—tune to a battery-powered radio, websites, or social media for advice on where to obtain medical care and assistance for such necessities as shelter, clothing, food, and counseling for stress.
- Do not visit disaster areas until authorized to do so.
- The structural, electrical, and plumbing systems, as well as gas lines and water wells should be inspected for safety before re-entering your home.
- Before entering a building, check for structural damage and be alert for gas leaks, turn off outside gas lines to your meter, use a flashlight (no open flames) to inspect for damage, turn off the gas, and ventilate the area.
- Stay away from downed power lines and electrical wires—electricity can travel through water.
- Look before you step—the ground and floors may be covered with hazardous debris, and floors and stairs can be covered with slippery mud.

## WE BUILD PROJECTS THAT PROTECT YOU

### Benefits of the Floodplain

During flood events, urban stream corridors function as conveyance systems for storm runoff. There is a universal benefit to preserving the natural floodplain functions. Floodplains allow water to spread over a large area reducing the speed and volume of floodwater downstream.

### Quality Counts

Help keep our lakes and streams clean: properly dispose of motor oil, pick up pet waste, use car washes instead of washing at home, and follow directions when using fertilizers, pesticides, and weed control chemicals.

### FOLLOW US:

- FloodControlDis
- FloodControlDistrict
- FloodControlDistrict
- UDFCD

### CONTACT US:

**The Urban Drainage and Flood Control District**

2480 W. 26th Ave. Suite 156-B  
Denver, CO 80211  
Phone: 303-455-6277  
Fax: 303-455-7880

[www.udfcd.org](http://www.udfcd.org)



## FIND YOUR FLOOD RISK

Search your address on the UDFCD Flood Hazard Map at: [udfcd.org/floodmap](http://udfcd.org/floodmap)

Find a local Flood Insurance Agent, or evaluate your flood risk, by filling out the Flood Risk Profile at: [FloodSmart.gov](http://FloodSmart.gov)



Prepare. Plan. Stay Informed.  
Visit: [Ready.gov](http://Ready.gov)



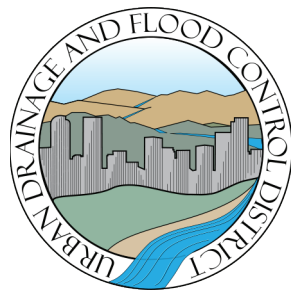

**Urban Drainage and Flood Control District**  
 2480 W 28th Avenue, Suite 156-B  
 Denver, CO 80211

PRSR STD  
 U.S. POSTAGE PAID  
 DENVER, CO  
 Permit # 480

**PARA LEER ESTA NOTICIA EN ESPAÑOL,  
 CONECTA A: WWW.UDFCD.ORG**



**TENANTS: please share this flood risk information with your landlord or apartment manager.**

**PROTECT WHAT MATTERS** Think about what your family and property means to you. Have you done everything you can to protect them?

**KNOW YOUR FLOOD RISK NOW!** Your property is located in or near an area that has a high flood risk. It may be within or near either a Federal Emergency Management Agency (FEMA) regulated floodplain or a local regulatory floodplain. These are considered areas that have a 1% or greater chance of being flooded in any given year (a high risk of flooding) and are often referred to as the 100-year floodplain.

**CONTACT US NOW IF YOU DON'T KNOW YOUR FLOOD RISK**

For floodplain questions and recent floodplain changes near your property, contact your local Floodplain. Contact **Tim Hoos** [thoos@arvada.org](mailto:thoos@arvada.org) 720-898-7644

For questions on preparing for an emergency, contact your **Office of Emergency Management:** **Enessa Janes** [ejanes@arvada.org](mailto:ejanes@arvada.org) 720-898-7518



**Major Streams Within Your Community**

- Bates Lake Drainageway
- Big Dry Creek
- Clear Creek
- Hidden Lake Drainageway
- Leyden Creek
- Little Dry Creek
- Moon Gulch
- Ralston Creek
- Van Bibber Creek



**How close do you live to a floodplain?**  
 Search your address at <http://udfcd.org/floodmap>

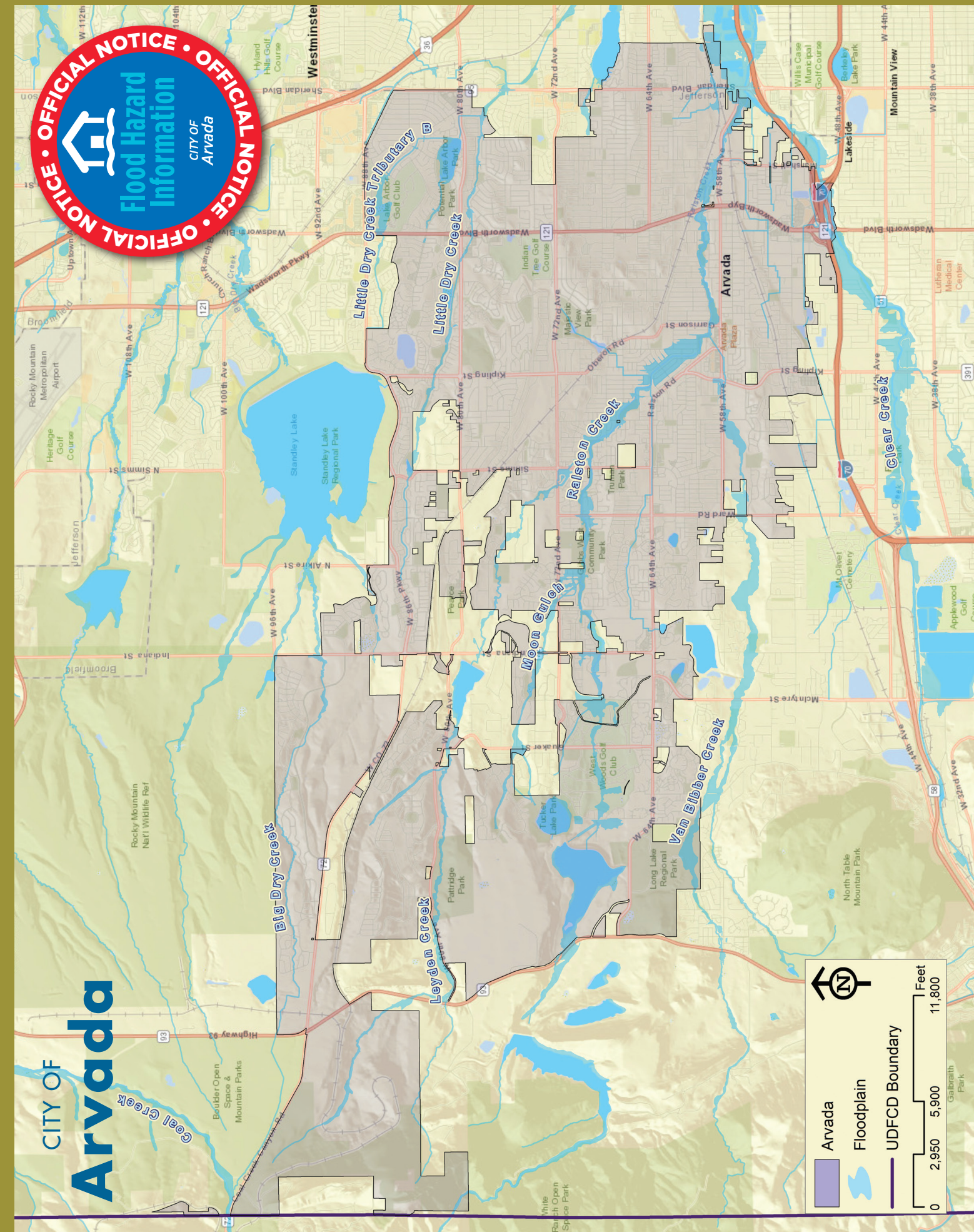

# Your property may have a high flood risk: TAKE ACTION NOW.

## UNDERSTAND YOUR FLOOD RISK 1

**Anywhere it rains, it can flood.** All rivers, streams, tributaries and canals – regardless of size – have the potential to flood. **There is a 26% chance that a high-risk area will be flooded during a 30-year period.** If a property was flooded previously, there is still the potential for that property to flood again. Search your address on the UDFCD Flood Hazard Map at [udfcd.org/floodmap](http://udfcd.org/floodmap).

## GET FLOOD INSURANCE 2

Flood Insurance is recommended for everyone, but especially if you are in or near a mapped floodplain area. Standard homeowners' insurance policies do not cover flood losses. Property owners can insure their buildings and contents, and renters can insure just their contents (even if the owner does not insure the structure).

- You cannot be denied flood insurance.
- You do not need to be within a floodplain to qualify for flood insurance.
- If you live in a floodplain or high-risk area and have a Federally-backed mortgage, your mortgage lender requires you to have flood insurance.
- There is a 30-day waiting period before the policy becomes effective, so plan ahead.
- Following a Natural Disaster, Federal assistance may be limited if you don't have flood insurance.

### 6-INCH FLOOD 2,000 SQ. FT. HOME

Flooring.....	\$15,870
Walls.....	\$2,910
Finishing.....	\$1,920
Cabinets.....	\$4,500
Other.....	\$13,950
<b>TOTAL COST .....</b>	<b>\$39,150</b>



Find a local Flood Insurance Agent, or evaluate your flood risk, by filling out the Flood Risk Profile at: [FloodSmart.gov](http://FloodSmart.gov)

## PROTECT PROPERTY FROM FLOOD HAZARD 3

### Before A Flood

- Obtain flood insurance.
- Keep trash and debris out of the drainage channels, so they can carry flood flows.
- Ensure that water flows away from your house.
- Report potential problems like blocked culverts, or people dumping debris in the channels.
- Construct barriers around window wells or other building openings to keep flood water from entering. Keep materials like sandbags, plywood, plastic sheeting, and lumber handy for emergency waterproofing.
- Floodproofing buildings can help reduce potential flood damages to structures and their contents. Structural changes should be designed by a professional engineer. A building permit may be required for this type of work.
- Ask your plumber about a valve to prevent sewage back-up.

### After A Flood

- Cover broken windows and holes in the roof or walls to prevent further weather damage.
- Call your insurance agent. Proceed with immediate clean-up measures to reduce any health hazards. List and take pictures of ruined items before disposing of them. Take pictures of the damage, and keep record of repairs. Show these to the insurance appraiser for verification.
- You need to obtain a permit for repair if it's more than just cleanup! Contact your local Floodplain Contact on the opposite side of this brochure.

### Build Smarter, Safer, and Responsibly!

Remember that all development in the floodplain (new construction, addition, remodel, filling and grading, etc.) requires a permit from the local government.

Get a Floodplain Use Permit before you build. Construction in the floodway has special requirements. Substantially damaged or improved building have special requirements.

## PROTECT PEOPLE FROM FLOOD HAZARD

4

### Before A Flood

- Plan evacuation routes to move to higher ground, and evacuate immediately, if necessary.
- Have photocopies of important documents and valuable papers away from your house (safe deposit box).
- Be prepared to move your valuables to a higher location, if possible.

### During A Flood

- During heavy rainfall, stay alert for sirens and possible flood warnings (TV, radio, websites, and social media).
- If you are caught in the house by floodwater, move to a higher floor or the roof. Take warm clothing, a flashlight, your cell phone, and portable radio. Wait for help.
- Avoid contact with floodwater—it is contaminated and potentially hazardous.
- Do not drive through flooded areas—most flood deaths occur in cars.
- Do not drive around road barriers—the road or bridge may be washed out.
- Do not walk through flowing water—6 inches of moving water can knock you off your feet.



### After A Flood

- Stay informed—tune to a battery-powered radio, websites, or social media for advice on where to obtain medical care and assistance for such necessities as shelter, clothing, food, and counseling for stress.
- Do not visit disaster areas until authorized to do so.
- The structural, electrical, and plumbing systems, as well as gas lines and water wells should be inspected for safety before re-entering your home.
- Before entering a building, check for structural damage and be alert for gas leaks, turn off outside gas lines to your meter, use a flashlight (no open flames) to inspect for damage, turn off the gas, and ventilate the area.
- Stay away from downed power lines and electrical wires—electricity can travel through water.
- Look before you step—the ground and floors may be covered with hazardous debris, and floors and stairs can be covered with slippery mud.

## WE BUILD PROJECTS THAT PROTECT YOU

### Benefits of the Floodplain

During flood events, urban stream corridors function as conveyance systems for storm runoff. There is a universal benefit to preserving the natural floodplain functions. Floodplains allow water to spread over a large area reducing the speed and volume of floodwater downstream.

### Quality Counts

Help keep our lakes and streams clean: properly dispose of motor oil, pick up pet waste, use car washes instead of washing at home, and follow directions when using fertilizers, pesticides, and weed control chemicals.

### FOLLOW US:

- FloodControlDis
- FloodControlDistrict
- FloodControlDistrict
- UDFCD

### CONTACT US:

#### The Urban Drainage and Flood Control District

2480 W. 26th Ave. Suite 156-B  
Denver, CO 80211  
Phone: 303-455-6277  
Fax: 303-455-7880

[www.udfcd.org](http://www.udfcd.org)



## FIND YOUR FLOOD RISK

Search your address on the UDFCD Flood Hazard Map at: [udfcd.org/floodmap](http://udfcd.org/floodmap)

Find a local Flood Insurance Agent, or evaluate your flood risk, by filling out the Flood Risk Profile at: [FloodSmart.gov](http://FloodSmart.gov)



Prepare. Plan. Stay Informed.  
Visit: [Ready.gov](http://Ready.gov)



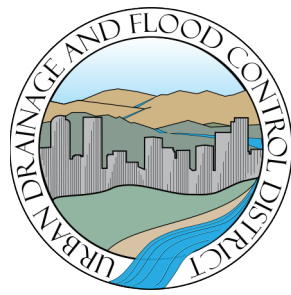

**Urban Drainage and Flood Control District**  
 2480 W 28th Avenue, Suite 156-B  
 Denver, CO 80211

PRSR STD  
 U.S. POSTAGE PAID  
 DENVER, CO  
 Permit # 480

**PARA LEER ESTA NOTICIA EN ESPAÑOL,  
 CONECTA A: WWW.UDFCD.ORG**



**TENANTS: please share this flood risk information with your landlord or apartment manager.**

**PROTECT WHAT MATTERS** Think about what your family and property means to you. Have you done everything you can to protect them?

**KNOW YOUR FLOOD RISK NOW!** Your property is located in or near an area that has a high flood risk. It may be within or near either a Federal Emergency Management Agency (FEMA) regulated floodplain or a local regulatory floodplain. These are considered areas that have a 1% or greater chance of being flooded in any given year (a high risk of flooding) and are often referred to as the 100-year floodplain.

**CONTACT US NOW IF YOU DON'T KNOW YOUR FLOOD RISK**

For floodplain questions and recent floodplain changes near your property, contact your local Floodplain. Contact **Engineer on Duty** [engineering@auroragov.org](mailto:engineering@auroragov.org) 303-739-7335

For questions on preparing for an emergency, contact your **Office of Emergency Management:** **Matthew Chapman** [afd\\_oem@auroragov.org](mailto:afd_oem@auroragov.org) 303-739-7636



**Major Streams Within Your Community**

- Box Elder Creek
- Cherry Creek
- Coyote Run
- First Creek
- Granby Ditch
- Piney Creek
- Sable Ditch
- Sand Creek
- Second Creek
- Westerly Creek



**How close do you live to a floodplain?**  
 Search your address at <http://udfcd.org/floodmap>

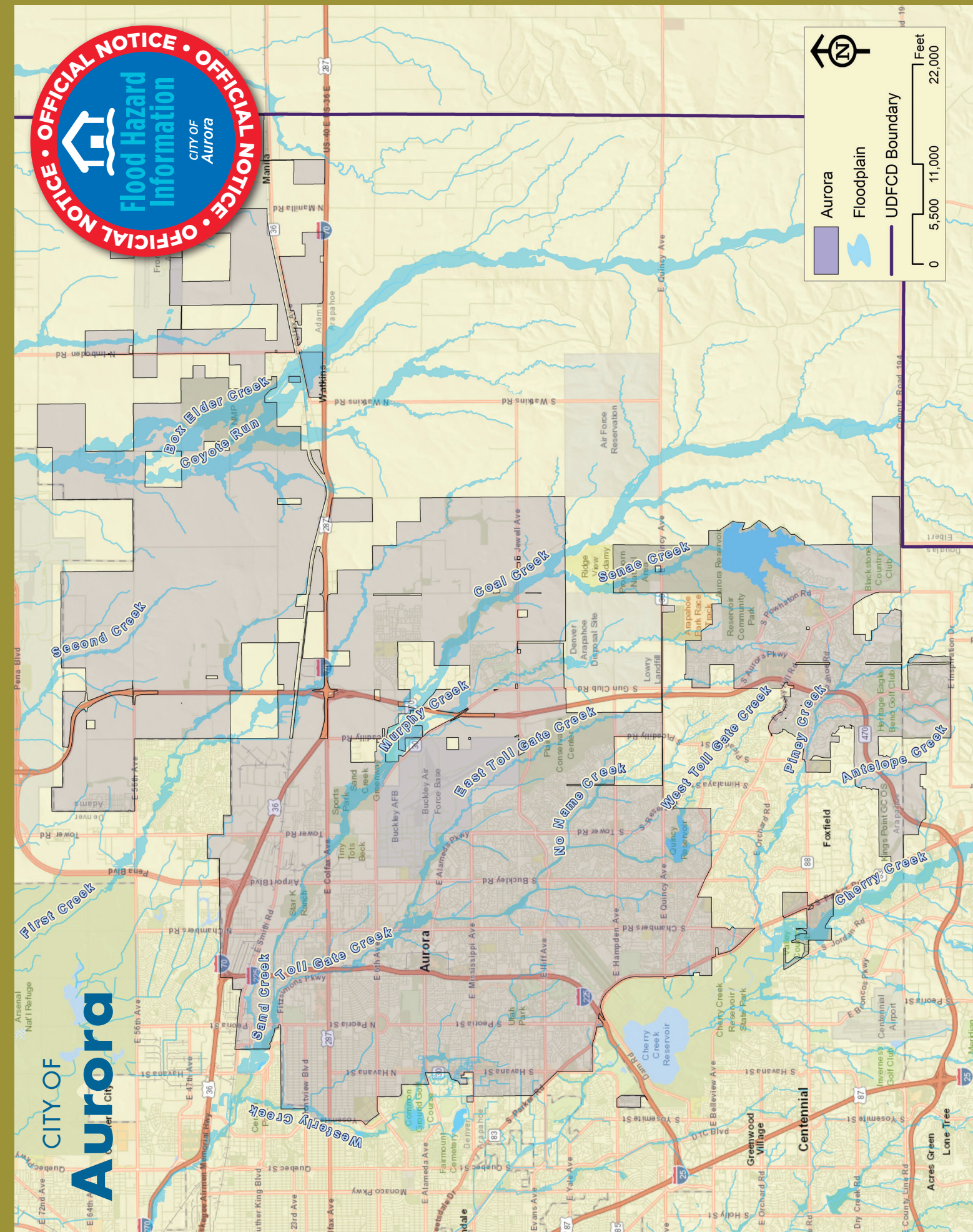

# Your property may have a high flood risk: TAKE ACTION NOW.

## UNDERSTAND YOUR FLOOD RISK 1

**Anywhere it rains, it can flood.** All rivers, streams, tributaries and canals – regardless of size – have the potential to flood. **There is a 26% chance that a high-risk area will be flooded during a 30-year period.** If a property was flooded previously, there is still the potential for that property to flood again. Search your address on the UDFCD Flood Hazard Map at [udfcd.org/floodmap](http://udfcd.org/floodmap).

## GET FLOOD INSURANCE 2

Flood Insurance is recommended for everyone, but especially if you are in or near a mapped floodplain area. Standard homeowners' insurance policies do not cover flood losses. Property owners can insure their buildings and contents, and renters can insure just their contents (even if the owner does not insure the structure).

- You cannot be denied flood insurance.
- You do not need to be within a floodplain to qualify for flood insurance.
- If you live in a floodplain or high-risk area and have a Federally-backed mortgage, your mortgage lender requires you to have flood insurance.
- There is a 30-day waiting period before the policy becomes effective, so plan ahead.
- Following a Natural Disaster, Federal assistance may be limited if you don't have flood insurance.

### 6-INCH FLOOD 2,000 SQ. FT. HOME

Flooring.....	\$15,870
Walls.....	\$2,910
Finishing.....	\$1,920
Cabinets.....	\$4,500
Other.....	\$13,950
<b>TOTAL COST .....</b>	<b>\$39,150</b>



Find a local Flood Insurance Agent, or evaluate your flood risk, by filling out the Flood Risk Profile at: [FloodSmart.gov](http://FloodSmart.gov)

## PROTECT PROPERTY FROM FLOOD HAZARD 3

### Before A Flood

- Obtain flood insurance.
- Keep trash and debris out of the drainage channels, so they can carry flood flows.
- Ensure that water flows away from your house.
- Report potential problems like blocked culverts, or people dumping debris in the channels.
- Construct barriers around window wells or other building openings to keep flood water from entering. Keep materials like sandbags, plywood, plastic sheeting, and lumber handy for emergency waterproofing.
- Floodproofing buildings can help reduce potential flood damages to structures and their contents. Structural changes should be designed by a professional engineer. A building permit may be required for this type of work.
- Ask your plumber about a valve to prevent sewage back-up.

### After A Flood

- Cover broken windows and holes in the roof or walls to prevent further weather damage.
- Call your insurance agent. Proceed with immediate clean-up measures to reduce any health hazards. List and take pictures of ruined items before disposing of them. Take pictures of the damage, and keep record of repairs. Show these to the insurance appraiser for verification.
- You need to obtain a permit for repair if it's more than just cleanup! Contact your local Floodplain Contact on the opposite side of this brochure.

### Build Smarter, Safer, and Responsibly!

Remember that all development in the floodplain (new construction, addition, remodel, filling and grading, etc.) requires a permit from the local government.

Get a Floodplain Use Permit before you build. Construction in the floodway has special requirements. Substantially damaged or improved building have special requirements.

## PROTECT PEOPLE FROM FLOOD HAZARD

4

### Before A Flood

- Plan evacuation routes to move to higher ground, and evacuate immediately, if necessary.
- Have photocopies of important documents and valuable papers away from your house (safe deposit box).
- Be prepared to move your valuables to a higher location, if possible.

### During A Flood

- During heavy rainfall, stay alert for sirens and possible flood warnings (TV, radio, websites, and social media).
- If you are caught in the house by floodwater, move to a higher floor or the roof. Take warm clothing, a flashlight, your cell phone, and portable radio. Wait for help.
- Avoid contact with floodwater—it is contaminated and potentially hazardous.
- Do not drive through flooded areas—most flood deaths occur in cars.
- Do not drive around road barriers—the road or bridge may be washed out.
- Do not walk through flowing water—6 inches of moving water can knock you off your feet.



### After A Flood

- Stay informed—tune to a battery-powered radio, websites, or social media for advice on where to obtain medical care and assistance for such necessities as shelter, clothing, food, and counseling for stress.
- Do not visit disaster areas until authorized to do so.
- The structural, electrical, and plumbing systems, as well as gas lines and water wells should be inspected for safety before re-entering your home.
- Before entering a building, check for structural damage and be alert for gas leaks, turn off outside gas lines to your meter, use a flashlight (no open flames) to inspect for damage, turn off the gas, and ventilate the area.
- Stay away from downed power lines and electrical wires—electricity can travel through water.
- Look before you step—the ground and floors may be covered with hazardous debris, and floors and stairs can be covered with slippery mud.

## WE BUILD PROJECTS THAT PROTECT YOU

### Benefits of the Floodplain

During flood events, urban stream corridors function as conveyance systems for storm runoff. There is a universal benefit to preserving the natural floodplain functions. Floodplains allow water to spread over a large area reducing the speed and volume of floodwater downstream.

### Quality Counts

Help keep our lakes and streams clean: properly dispose of motor oil, pick up pet waste, use car washes instead of washing at home, and follow directions when using fertilizers, pesticides, and weed control chemicals.

### FOLLOW US:

- FloodControlDis
- FloodControlDistrict
- FloodControlDistrict
- UDFCD

### CONTACT US:

#### The Urban Drainage and Flood Control District

2480 W. 26th Ave. Suite 156-B  
Denver, CO 80211  
Phone: 303-455-6277  
Fax: 303-455-7880  
[www.udfcd.org](http://www.udfcd.org)



## FIND YOUR FLOOD RISK

Search your address on the UDFCD Flood Hazard Map at: [udfcd.org/floodmap](http://udfcd.org/floodmap)

Find a local Flood Insurance Agent, or evaluate your flood risk, by filling out the Flood Risk Profile at: [FloodSmart.gov](http://FloodSmart.gov)



Prepare. Plan. Stay Informed.  
Visit: [Ready.gov](http://Ready.gov)





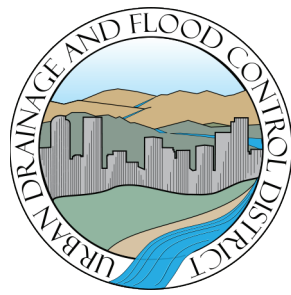

**Urban Drainage and Flood Control District**  
 2480 W 28th Avenue, Suite 156-B  
 Denver, CO 80211

PRSR STD  
 U.S. POSTAGE PAID  
 DENVER, CO  
 Permit # 480

**PARA LEER ESTA NOTICIA EN ESPAÑOL,  
 CONECTA A: WWW.UDFCD.ORG**



**TENANTS: please share this flood risk information with your landlord or apartment manager.**

**PROTECT WHAT MATTERS** Think about what your family and property means to you. Have you done everything you can to protect them?

**KNOW YOUR FLOOD RISK NOW!** Your property is located in or near an area that has a high flood risk. It may be within or near either a Federal Emergency Management Agency (FEMA) regulated floodplain or a local regulatory floodplain. These are considered areas that have a 1% or greater chance of being flooded in any given year (a high risk of flooding) and are often referred to as the 100-year floodplain.

**CONTACT US NOW IF YOU DON'T KNOW YOUR FLOOD RISK**

For floodplain questions and recent floodplain changes near your property, contact your local Floodplain. Contact **Boulder County Transportation Dept.** [escooper@bouldercounty.org](mailto:escooper@bouldercounty.org) 303-441-3900

For questions on preparing for an emergency, contact your **Office of Emergency Management:** **Mike Chard** [mchard@bouldercounty.org](mailto:mchard@bouldercounty.org) 303-441-3390



**Major Streams Within Your Community**

- Boulder Creek
- Boulder Creek Drainageway A
- Bullhead Gulch
- Coal Creek
- Coal Creek Drainageway No. 2
- Doudy Draw
- Dry Creek
- Dry Creek (North)
- Dry Creek No. 2
- Fourmile Canyon Creek
- Goose Creek
- Gregory Canyon Creek
- Gun Barrel North
- Gun Barrel South
- Marshall Lake Drainageway
- Phelps Drainage
- Pony Estates Drainage
- Prince Lake No. 2 Drainage
- Rock Creek
- Rock Creek Basin D Outfall
- Sixmile Canyon
- South Boulder County Drainage
- South Boulder Creek
- Sunshine Canyon Creek
- Valmont Reservoir Drainage
- Wonderland Creek



**How close do you live to a floodplain?**  
 Search your address at <http://udfcd.org/floodmap>

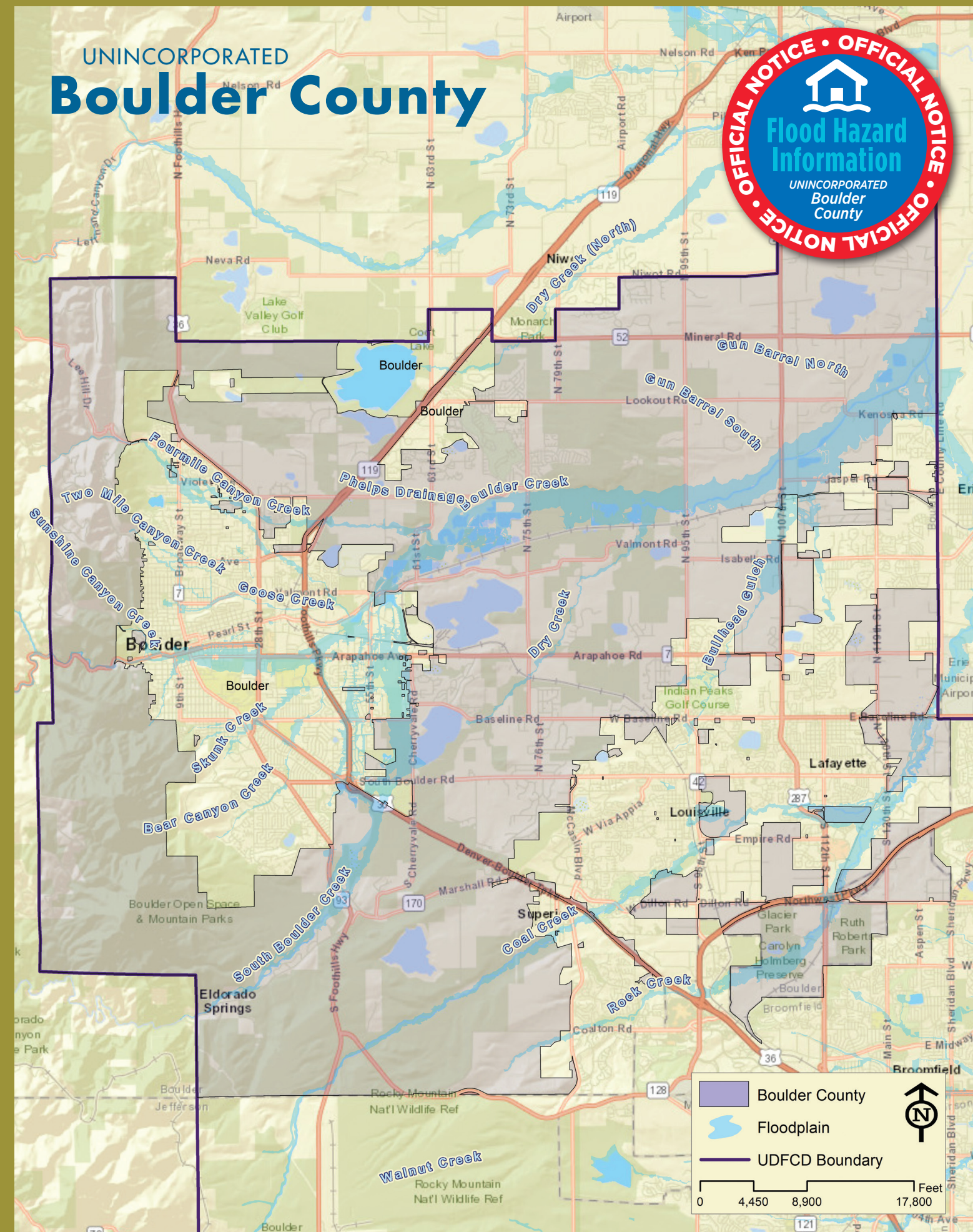

# Your property may have a high flood risk: **TAKE ACTION NOW.**

## UNDERSTAND YOUR FLOOD RISK **1**

**Anywhere it rains, it can flood.** All rivers, streams, tributaries and canals – regardless of size – have the potential to flood. **There is a 26% chance that a high-risk area will be flooded during a 30-year period.** If a property was flooded previously, there is still the potential for that property to flood again. Search your address on the UDFCD Flood Hazard Map at [udfcd.org/floodmap](http://udfcd.org/floodmap).

## GET FLOOD INSURANCE **2**

Flood Insurance is recommended for everyone, but especially if you are in or near a mapped floodplain area. Standard homeowners' insurance policies do not cover flood losses. Property owners can insure their buildings and contents, and renters can insure just their contents (even if the owner does not insure the structure).

- You cannot be denied flood insurance.
- You do not need to be within a floodplain to qualify for flood insurance.
- If you live in a floodplain or high-risk area and have a Federally-backed mortgage, your mortgage lender requires you to have flood insurance.
- There is a 30-day waiting period before the policy becomes effective, so plan ahead.
- Following a Natural Disaster, Federal assistance may be limited if you don't have flood insurance.

### 6-INCH FLOOD 2,000 SQ. FT. HOME

Flooring.....	\$15,870
Walls.....	\$2,910
Finishing.....	\$1,920
Cabinets.....	\$4,500
Other.....	\$13,950
<b>TOTAL COST .....</b>	<b>\$39,150</b>



Find a local Flood Insurance Agent, or evaluate your flood risk, by filling out the Flood Risk Profile at: [FloodSmart.gov](http://FloodSmart.gov)

## PROTECT PROPERTY FROM FLOOD HAZARD **3**

### Before A Flood

- Obtain flood insurance.
- Keep trash and debris out of the drainage channels, so they can carry flood flows.
- Ensure that water flows away from your house.
- Report potential problems like blocked culverts, or people dumping debris in the channels.
- Construct barriers around window wells or other building openings to keep flood water from entering. Keep materials like sandbags, plywood, plastic sheeting, and lumber handy for emergency waterproofing.
- Floodproofing buildings can help reduce potential flood damages to structures and their contents. Structural changes should be designed by a professional engineer. A building permit may be required for this type of work.
- Ask your plumber about a valve to prevent sewage back-up.

### After A Flood

- Cover broken windows and holes in the roof or walls to prevent further weather damage.
- Call your insurance agent. Proceed with immediate clean-up measures to reduce any health hazards. List and take pictures of ruined items before disposing of them. Take pictures of the damage, and keep record of repairs. Show these to the insurance appraiser for verification.
- You need to obtain a permit for repair if it's more than just cleanup! Contact your local Floodplain Contact on the opposite side of this brochure.

### Build Smarter, Safer, and Responsibly!

Remember that all development in the floodplain (new construction, addition, remodel, filling and grading, etc.) requires a permit from the local government.

Get a Floodplain Use Permit before you build. Construction in the floodway has special requirements. Substantially damaged or improved building have special requirements.

## PROTECT PEOPLE FROM FLOOD HAZARD

**4**

### Before A Flood

- Plan evacuation routes to move to higher ground, and evacuate immediately, if necessary.
- Have photocopies of important documents and valuable papers away from your house (safe deposit box).
- Be prepared to move your valuables to a higher location, if possible.

### During A Flood

- During heavy rainfall, stay alert for sirens and possible flood warnings (TV, radio, websites, and social media).
- If you are caught in the house by floodwater, move to a higher floor or the roof. Take warm clothing, a flashlight, your cell phone, and portable radio. Wait for help.
- Avoid contact with floodwater—it is contaminated and potentially hazardous.
- Do not drive through flooded areas—most flood deaths occur in cars.
- Do not drive around road barriers—the road or bridge may be washed out.
- Do not walk through flowing water—6 inches of moving water can knock you off your feet.



### After A Flood

- Stay informed—tune to a battery-powered radio, websites, or social media for advice on where to obtain medical care and assistance for such necessities as shelter, clothing, food, and counseling for stress.
- Do not visit disaster areas until authorized to do so.
- The structural, electrical, and plumbing systems, as well as gas lines and water wells should be inspected for safety before re-entering your home.
- Before entering a building, check for structural damage and be alert for gas leaks, turn off outside gas lines to your meter, use a flashlight (no open flames) to inspect for damage, turn off the gas, and ventilate the area.
- Stay away from downed power lines and electrical wires—electricity can travel through water.
- Look before you step—the ground and floors may be covered with hazardous debris, and floors and stairs can be covered with slippery mud.

## WE BUILD PROJECTS THAT PROTECT YOU

### Benefits of the Floodplain

During flood events, urban stream corridors function as conveyance systems for storm runoff. There is a universal benefit to preserving the natural floodplain functions. Floodplains allow water to spread over a large area reducing the speed and volume of floodwater downstream.

### Quality Counts

Help keep our lakes and streams clean: properly dispose of motor oil, pick up pet waste, use car washes instead of washing at home, and follow directions when using fertilizers, pesticides, and weed control chemicals.

### FOLLOW US:

- FloodControlDis
- FloodControlDistrict
- FloodControlDistrict
- UDFCD

### CONTACT US:

**The Urban Drainage and Flood Control District**

2480 W. 26th Ave. Suite 156-B  
Denver, CO 80211  
Phone: 303-455-6277  
Fax: 303-455-7880

[www.udfcd.org](http://www.udfcd.org)



## FIND YOUR FLOOD RISK

Search your address on the UDFCD Flood Hazard Map at: [udfcd.org/floodmap](http://udfcd.org/floodmap)

Find a local Flood Insurance Agent, or evaluate your flood risk, by filling out the Flood Risk Profile at: [FloodSmart.gov](http://FloodSmart.gov)



Prepare. Plan. Stay Informed.  
Visit: [Ready.gov](http://Ready.gov)



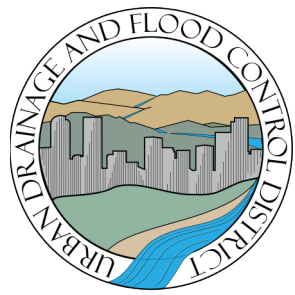

**Urban Drainage and Flood Control District**  
 2480 W 28th Avenue, Suite 156-B  
 Denver, CO 80211

PRSR STD  
 U.S. POSTAGE PAID  
 DENVER, CO  
 Permit # 480

**PARA LEER ESTA NOTICIA EN ESPAÑOL,  
 CONECTA A: WWW.UDFCD.ORG**



**TENANTS: please share this flood risk information with your landlord or apartment manager.**

**PROTECT WHAT MATTERS** Think about what your family and property means to you. Have you done everything you can to protect them?

**KNOW YOUR FLOOD RISK NOW!** Your property is located in or near an area that has a high flood risk. It may be within or near either a Federal Emergency Management Agency (FEMA) regulated floodplain or a local regulatory floodplain. These are considered areas that have a 1% or greater chance of being flooded in any given year (a high risk of flooding) and are often referred to as the 100-year floodplain.

**CONTACT US NOW IF YOU DON'T KNOW YOUR FLOOD RISK**

For floodplain questions and recent floodplain changes near your property, contact your local Floodplain. Contact **Alysha Geiger** [geigera@bouldercolorado.gov](mailto:geigera@bouldercolorado.gov) 303-441-4053

For questions on preparing for an emergency, contact your **Office of Emergency Management:** **Mike Chard** [mchard@bouldercounty.org](mailto:mchard@bouldercounty.org) 303-441-3390



**Major Streams Within Your Community**

- Bear Canyon Creek
- Boulder Creek
- Dry Creek (North)
- Dry Creek No. 2
- Foothills Highway Creek
- Fourmile Canyon Creek
- Goose Creek
- Gregory Canyon Creek
- Sixmile Reservoir Drainage
- Skunk Creek
- South Boulder Creek
- Sunshine Canyon Creek
- Two Mile Canyon Creek
- Wonderland Creek



**How close do you live to a floodplain?**  
 Search your address at <http://udfcd.org/floodmap>

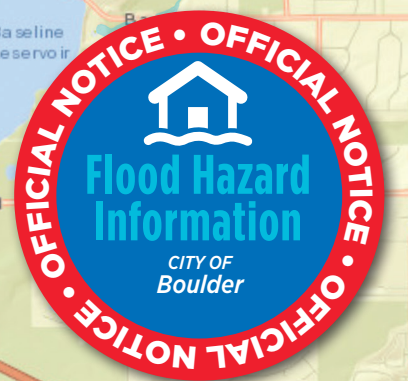
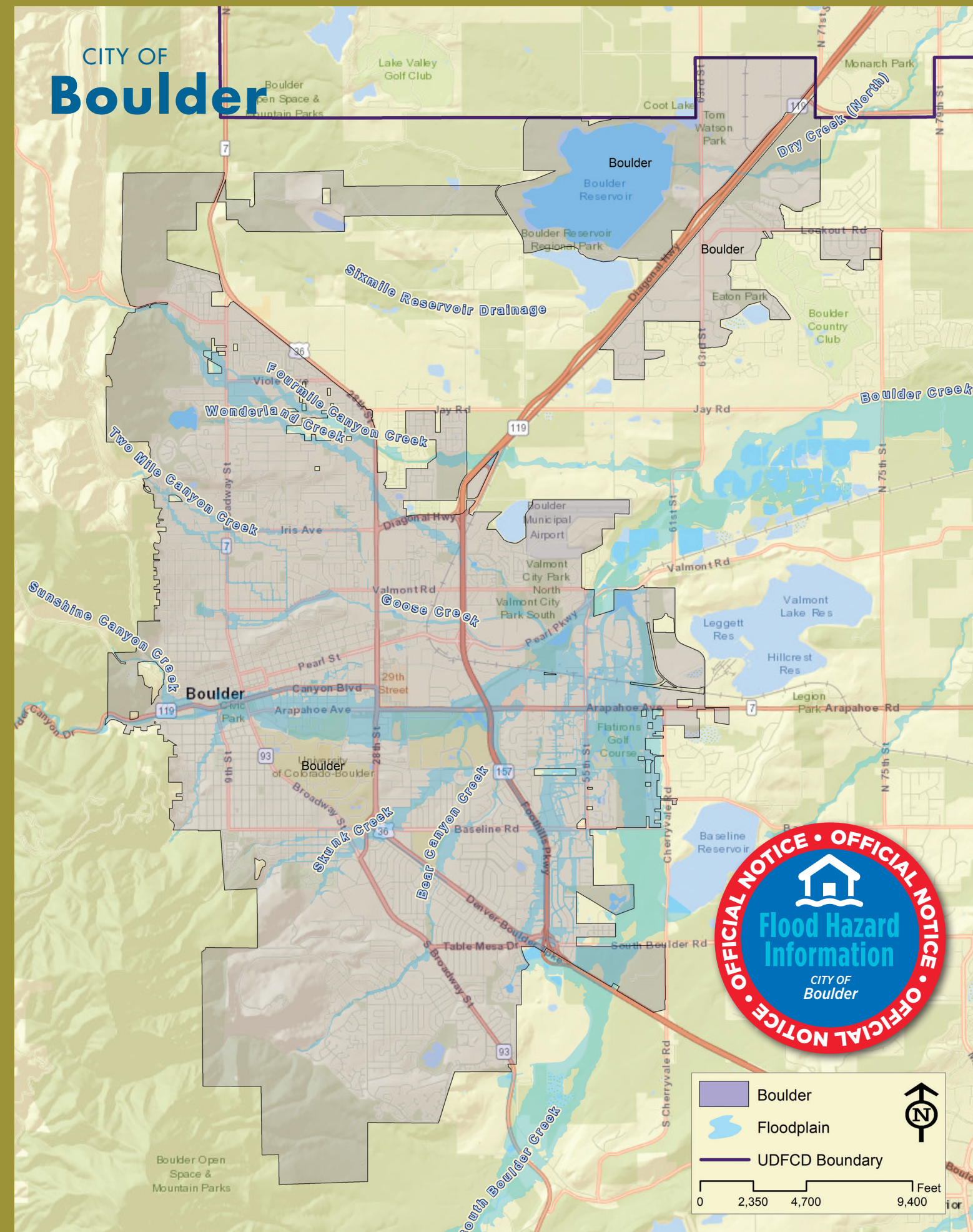

# Your property may have a high flood risk: TAKE ACTION NOW.

## UNDERSTAND YOUR FLOOD RISK 1

**Anywhere it rains, it can flood.** All rivers, streams, tributaries and canals – regardless of size – have the potential to flood. **There is a 26% chance that a high-risk area will be flooded during a 30-year period.** If a property was flooded previously, there is still the potential for that property to flood again. Search your address on the UDFCD Flood Hazard Map at [udfcd.org/floodmap](http://udfcd.org/floodmap).

## GET FLOOD INSURANCE 2

Flood Insurance is recommended for everyone, but especially if you are in or near a mapped floodplain area. Standard homeowners' insurance policies do not cover flood losses. Property owners can insure their buildings and contents, and renters can insure just their contents (even if the owner does not insure the structure).

- You cannot be denied flood insurance.
- You do not need to be within a floodplain to qualify for flood insurance.
- If you live in a floodplain or high-risk area and have a Federally-backed mortgage, your mortgage lender requires you to have flood insurance.
- There is a 30-day waiting period before the policy becomes effective, so plan ahead.
- Following a Natural Disaster, Federal assistance may be limited if you don't have flood insurance.

### 6-INCH FLOOD 2,000 SQ. FT. HOME

Flooring.....	\$15,870
Walls.....	\$2,910
Finishing.....	\$1,920
Cabinets.....	\$4,500
Other.....	\$13,950
<b>TOTAL COST .....</b>	<b>\$39,150</b>



Find a local Flood Insurance Agent, or evaluate your flood risk, by filling out the Flood Risk Profile at: [FloodSmart.gov](http://FloodSmart.gov)

## PROTECT PROPERTY FROM FLOOD HAZARD 3

### Before A Flood

- Obtain flood insurance.
- Keep trash and debris out of the drainage channels, so they can carry flood flows.
- Ensure that water flows away from your house.
- Report potential problems like blocked culverts, or people dumping debris in the channels.
- Construct barriers around window wells or other building openings to keep flood water from entering. Keep materials like sandbags, plywood, plastic sheeting, and lumber handy for emergency waterproofing.
- Floodproofing buildings can help reduce potential flood damages to structures and their contents. Structural changes should be designed by a professional engineer. A building permit may be required for this type of work.
- Ask your plumber about a valve to prevent sewage back-up.

### After A Flood

- Cover broken windows and holes in the roof or walls to prevent further weather damage.
- Call your insurance agent. Proceed with immediate clean-up measures to reduce any health hazards. List and take pictures of ruined items before disposing of them. Take pictures of the damage, and keep record of repairs. Show these to the insurance appraiser for verification.
- You need to obtain a permit for repair if it's more than just cleanup! Contact your local Floodplain Contact on the opposite side of this brochure.

### Build Smarter, Safer, and Responsibly!

Remember that all development in the floodplain (new construction, addition, remodel, filling and grading, etc.) requires a permit from the local government.

Get a Floodplain Use Permit before you build. Construction in the floodway has special requirements. Substantially damaged or improved building have special requirements.

## PROTECT PEOPLE FROM FLOOD HAZARD

4

### Before A Flood

- Plan evacuation routes to move to higher ground, and evacuate immediately, if necessary.
- Have photocopies of important documents and valuable papers away from your house (safe deposit box).
- Be prepared to move your valuables to a higher location, if possible.

### During A Flood

- During heavy rainfall, stay alert for sirens and possible flood warnings (TV, radio, websites, and social media).
- If you are caught in the house by floodwater, move to a higher floor or the roof. Take warm clothing, a flashlight, your cell phone, and portable radio. Wait for help.
- Avoid contact with floodwater—it is contaminated and potentially hazardous.
- Do not drive through flooded areas—most flood deaths occur in cars.
- Do not drive around road barriers—the road or bridge may be washed out.
- Do not walk through flowing water—6 inches of moving water can knock you off your feet.



### After A Flood

- Stay informed—tune to a battery-powered radio, websites, or social media for advice on where to obtain medical care and assistance for such necessities as shelter, clothing, food, and counseling for stress.
- Do not visit disaster areas until authorized to do so.
- The structural, electrical, and plumbing systems, as well as gas lines and water wells should be inspected for safety before re-entering your home.
- Before entering a building, check for structural damage and be alert for gas leaks, turn off outside gas lines to your meter, use a flashlight (no open flames) to inspect for damage, turn off the gas, and ventilate the area.
- Stay away from downed power lines and electrical wires—electricity can travel through water.
- Look before you step—the ground and floors may be covered with hazardous debris, and floors and stairs can be covered with slippery mud.

## WE BUILD PROJECTS THAT PROTECT YOU

### Benefits of the Floodplain

During flood events, urban stream corridors function as conveyance systems for storm runoff. There is a universal benefit to preserving the natural floodplain functions. Floodplains allow water to spread over a large area reducing the speed and volume of floodwater downstream.

### Quality Counts

Help keep our lakes and streams clean: properly dispose of motor oil, pick up pet waste, use car washes instead of washing at home, and follow directions when using fertilizers, pesticides, and weed control chemicals.

### FOLLOW US:

- FloodControlDis
- FloodControlDistrict
- FloodControlDistrict
- UDFCD

### CONTACT US:

**The Urban Drainage and Flood Control District**  
2480 W. 26th Ave. Suite 156-B  
Denver, CO 80211  
Phone: 303-455-6277  
Fax: 303-455-7880  
[www.udfcd.org](http://www.udfcd.org)



## FIND YOUR FLOOD RISK

Search your address on the UDFCD Flood Hazard Map at: [udfcd.org/floodmap](http://udfcd.org/floodmap)

Find a local Flood Insurance Agent, or evaluate your flood risk, by filling out the Flood Risk Profile at: [FloodSmart.gov](http://FloodSmart.gov)



Prepare. Plan. Stay Informed.  
Visit: [Ready.gov](http://Ready.gov)



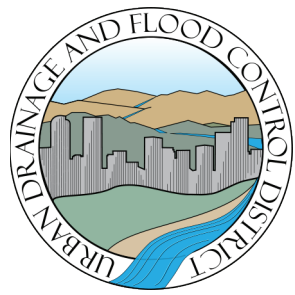

**Urban Drainage and Flood Control District**  
 2480 W 28th Avenue, Suite 156-B  
 Denver, CO 80211

PRSR STD  
 U.S. POSTAGE PAID  
 DENVER, CO  
 Permit # 480

PARA LEER ESTA NOTICIA EN ESPAÑOL,  
 CONECTA A: [WWW.UDFCD.ORG](http://WWW.UDFCD.ORG)



**TENANTS:** please share this flood risk information with your landlord or apartment manager.

**PROTECT WHAT MATTERS** Think about what your family and property means to you. Have you done everything you can to protect them?

**KNOW YOUR FLOOD RISK NOW!** Your property is located in or near an area that has a high flood risk. It may be within or near either a Federal Emergency Management Agency (FEMA) regulated floodplain or a local regulatory floodplain. These are considered areas that have a 1% or greater chance of being flooded in any given year (a high risk of flooding) and are often referred to as the 100-year floodplain.

**CONTACT US NOW IF YOU DON'T KNOW YOUR FLOOD RISK**

For floodplain questions and recent floodplain changes near your property, contact your local Floodplain. Contact **Curtis Bauers** [cbauers@brightonco.gov](mailto:cbauers@brightonco.gov) 303-655-2033

For questions on preparing for an emergency, contact your **Office of Emergency Management:** **Stephanie Hackett** [shackett@brightonco.gov](mailto:shackett@brightonco.gov) 303-655-2316



**Major Streams Within Your Community**

- Second Creek
- South Platte River
- Third Creek



How close do you live to a floodplain?  
 Search your address at <http://udfcd.org/floodmap>



# Your property may have a high flood risk: TAKE ACTION NOW.

## UNDERSTAND YOUR FLOOD RISK 1

**Anywhere it rains, it can flood.** All rivers, streams, tributaries and canals – regardless of size – have the potential to flood. **There is a 26% chance that a high-risk area will be flooded during a 30-year period.** If a property was flooded previously, there is still the potential for that property to flood again. Search your address on the UDFCD Flood Hazard Map at [udfcd.org/floodmap](http://udfcd.org/floodmap).

## GET FLOOD INSURANCE 2

Flood Insurance is recommended for everyone, but especially if you are in or near a mapped floodplain area. Standard homeowners' insurance policies do not cover flood losses. Property owners can insure their buildings and contents, and renters can insure just their contents (even if the owner does not insure the structure).

- You cannot be denied flood insurance.
- You do not need to be within a floodplain to qualify for flood insurance.
- If you live in a floodplain or high-risk area and have a Federally-backed mortgage, your mortgage lender requires you to have flood insurance.
- There is a 30-day waiting period before the policy becomes effective, so plan ahead.
- Following a Natural Disaster, Federal assistance may be limited if you don't have flood insurance.

### 6-INCH FLOOD 2,000 SQ. FT. HOME

Flooring.....	\$15,870
Walls.....	\$2,910
Finishing.....	\$1,920
Cabinets.....	\$4,500
Other.....	\$13,950
<b>TOTAL COST .....</b>	<b>\$39,150</b>



Find a local Flood Insurance Agent, or evaluate your flood risk, by filling out the Flood Risk Profile at: [FloodSmart.gov](http://FloodSmart.gov)

## PROTECT PROPERTY FROM FLOOD HAZARD 3

### Before A Flood

- Obtain flood insurance.
- Keep trash and debris out of the drainage channels, so they can carry flood flows.
- Ensure that water flows away from your house.
- Report potential problems like blocked culverts, or people dumping debris in the channels.
- Construct barriers around window wells or other building openings to keep flood water from entering. Keep materials like sandbags, plywood, plastic sheeting, and lumber handy for emergency waterproofing.
- Floodproofing buildings can help reduce potential flood damages to structures and their contents. Structural changes should be designed by a professional engineer. A building permit may be required for this type of work.
- Ask your plumber about a valve to prevent sewage back-up.

### After A Flood

- Cover broken windows and holes in the roof or walls to prevent further weather damage.
- Call your insurance agent. Proceed with immediate clean-up measures to reduce any health hazards. List and take pictures of ruined items before disposing of them. Take pictures of the damage, and keep record of repairs. Show these to the insurance appraiser for verification.
- You need to obtain a permit for repair if it's more than just cleanup! Contact your local Floodplain Contact on the opposite side of this brochure.

### Build Smarter, Safer, and Responsibly!

Remember that all development in the floodplain (new construction, addition, remodel, filling and grading, etc.) requires a permit from the local government.

Get a Floodplain Use Permit before you build. Construction in the floodway has special requirements. Substantially damaged or improved building have special requirements.

## PROTECT PEOPLE FROM FLOOD HAZARD

4

### Before A Flood

- Plan evacuation routes to move to higher ground, and evacuate immediately, if necessary.
- Have photocopies of important documents and valuable papers away from your house (safe deposit box).
- Be prepared to move your valuables to a higher location, if possible.

### During A Flood

- During heavy rainfall, stay alert for sirens and possible flood warnings (TV, radio, websites, and social media).
- If you are caught in the house by floodwater, move to a higher floor or the roof. Take warm clothing, a flashlight, your cell phone, and portable radio. Wait for help.
- Avoid contact with floodwater—it is contaminated and potentially hazardous.
- Do not drive through flooded areas—most flood deaths occur in cars.
- Do not drive around road barriers—the road or bridge may be washed out.
- Do not walk through flowing water—6 inches of moving water can knock you off your feet.



### After A Flood

- Stay informed—tune to a battery-powered radio, websites, or social media for advice on where to obtain medical care and assistance for such necessities as shelter, clothing, food, and counseling for stress.
- Do not visit disaster areas until authorized to do so.
- The structural, electrical, and plumbing systems, as well as gas lines and water wells should be inspected for safety before re-entering your home.
- Before entering a building, check for structural damage and be alert for gas leaks, turn off outside gas lines to your meter, use a flashlight (no open flames) to inspect for damage, turn off the gas, and ventilate the area.
- Stay away from downed power lines and electrical wires—electricity can travel through water.
- Look before you step—the ground and floors may be covered with hazardous debris, and floors and stairs can be covered with slippery mud.

## WE BUILD PROJECTS THAT PROTECT YOU

### Benefits of the Floodplain

During flood events, urban stream corridors function as conveyance systems for storm runoff. There is a universal benefit to preserving the natural floodplain functions. Floodplains allow water to spread over a large area reducing the speed and volume of floodwater downstream.

### Quality Counts

Help keep our lakes and streams clean: properly dispose of motor oil, pick up pet waste, use car washes instead of washing at home, and follow directions when using fertilizers, pesticides, and weed control chemicals.

### FOLLOW US:

- FloodControlDis
- FloodControlDistrict
- FloodControlDistrict
- UDFCD

### CONTACT US:

**The Urban Drainage and Flood Control District**  
2480 W. 26th Ave. Suite 156-B  
Denver, CO 80211  
Phone: 303-455-6277  
Fax: 303-455-7880  
[www.udfcd.org](http://www.udfcd.org)



## FIND YOUR FLOOD RISK

Search your address on the UDFCD Flood Hazard Map at: [udfcd.org/floodmap](http://udfcd.org/floodmap)

Find a local Flood Insurance Agent, or evaluate your flood risk, by filling out the Flood Risk Profile at: [FloodSmart.gov](http://FloodSmart.gov)



Prepare. Plan. Stay Informed.  
Visit: [Ready.gov](http://Ready.gov)



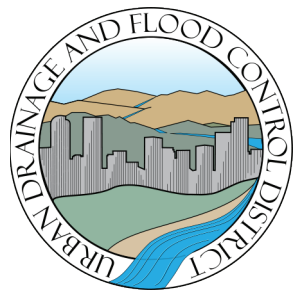

**Urban Drainage and Flood Control District**  
 2480 W 28th Avenue, Suite 156-B  
 Denver, CO 80211

PRSR STD  
 U.S. POSTAGE PAID  
 DENVER, CO  
 Permit # 480

**PARA LEER ESTA NOTICIA EN ESPAÑOL,  
 CONECTA A: WWW.UDFCD.ORG**



**TENANTS: please share this flood risk information with your landlord or apartment manager.**

**PROTECT WHAT MATTERS** Think about what your family and property means to you. Have you done everything you can to protect them?

**KNOW YOUR FLOOD RISK NOW!** Your property is located in or near an area that has a high flood risk. It may be within or near either a Federal Emergency Management Agency (FEMA) regulated floodplain or a local regulatory floodplain. These are considered areas that have a 1% or greater chance of being flooded in any given year (a high risk of flooding) and are often referred to as the 100-year floodplain.

**CONTACT US NOW IF YOU DON'T KNOW YOUR FLOOD RISK**

For floodplain questions and recent floodplain changes near your property, contact your local Floodplain. Contact **Rebecca Baker** [rbaker@broomfield.org](mailto:rbaker@broomfield.org) 303-438-6259

For questions on preparing for an emergency, contact your **Office of Emergency Management:** **Kent Davies** [kdavies@broomfield.org](mailto:kdavies@broomfield.org) 720-887-2078



**Major Streams Within Your Community**

- Airport Creek
- Big Dry Creek
- Brandywine Creek
- City Park Channel
- Gay Reservoir Channel
- Little Dry Creek
- Mustang Run
- Nissen Reservoir Channel
- Preble Creek
- Quail Creek
- Rock Creek
- Shay Ditch
- Walnut Creek
- Westlake Channel



**How close do you live to a floodplain?**  
 Search your address at <http://udfcd.org/floodmap>



# Your property may have a high flood risk: **TAKE ACTION NOW.**

## UNDERSTAND YOUR FLOOD RISK **1**

**Anywhere it rains, it can flood.** All rivers, streams, tributaries and canals – regardless of size – have the potential to flood. **There is a 26% chance that a high-risk area will be flooded during a 30-year period.** If a property was flooded previously, there is still the potential for that property to flood again. Search your address on the UDFCD Flood Hazard Map at [udfcd.org/floodmap](http://udfcd.org/floodmap).

## GET FLOOD INSURANCE **2**

Flood Insurance is recommended for everyone, but especially if you are in or near a mapped floodplain area. Standard homeowners' insurance policies do not cover flood losses. Property owners can insure their buildings and contents, and renters can insure just their contents (even if the owner does not insure the structure).

- You cannot be denied flood insurance.
- You do not need to be within a floodplain to qualify for flood insurance.
- If you live in a floodplain or high-risk area and have a Federally-backed mortgage, your mortgage lender requires you to have flood insurance.
- There is a 30-day waiting period before the policy becomes effective, so plan ahead.
- Following a Natural Disaster, Federal assistance may be limited if you don't have flood insurance.

### 6-INCH FLOOD 2,000 SQ. FT. HOME

Flooring.....	\$15,870
Walls.....	\$2,910
Finishing.....	\$1,920
Cabinets.....	\$4,500
Other.....	\$13,950
<b>TOTAL COST .....</b>	<b>\$39,150</b>



Find a local Flood Insurance Agent, or evaluate your flood risk, by filling out the Flood Risk Profile at: [FloodSmart.gov](http://FloodSmart.gov)

## PROTECT PROPERTY FROM FLOOD HAZARD **3**

### Before A Flood

- Obtain flood insurance.
- Keep trash and debris out of the drainage channels, so they can carry flood flows.
- Ensure that water flows away from your house.
- Report potential problems like blocked culverts, or people dumping debris in the channels.
- Construct barriers around window wells or other building openings to keep flood water from entering. Keep materials like sandbags, plywood, plastic sheeting, and lumber handy for emergency waterproofing.
- Floodproofing buildings can help reduce potential flood damages to structures and their contents. Structural changes should be designed by a professional engineer. A building permit may be required for this type of work.
- Ask your plumber about a valve to prevent sewage back-up.

### After A Flood

- Cover broken windows and holes in the roof or walls to prevent further weather damage.
- Call your insurance agent. Proceed with immediate clean-up measures to reduce any health hazards. List and take pictures of ruined items before disposing of them. Take pictures of the damage, and keep record of repairs. Show these to the insurance appraiser for verification.
- You need to obtain a permit for repair if it's more than just cleanup! Contact your local Floodplain Contact on the opposite side of this brochure.

### Build Smarter, Safer, and Responsibly!

Remember that all development in the floodplain (new construction, addition, remodel, filling and grading, etc.) requires a permit from the local government.

Get a Floodplain Use Permit before you build. Construction in the floodway has special requirements. Substantially damaged or improved building have special requirements.

## PROTECT PEOPLE FROM FLOOD HAZARD

**4**

### Before A Flood

- Plan evacuation routes to move to higher ground, and evacuate immediately, if necessary.
- Have photocopies of important documents and valuable papers away from your house (safe deposit box).
- Be prepared to move your valuables to a higher location, if possible.

### During A Flood

- During heavy rainfall, stay alert for sirens and possible flood warnings (TV, radio, websites, and social media).
- If you are caught in the house by floodwater, move to a higher floor or the roof. Take warm clothing, a flashlight, your cell phone, and portable radio. Wait for help.
- Avoid contact with floodwater—it is contaminated and potentially hazardous.
- Do not drive through flooded areas—most flood deaths occur in cars.
- Do not drive around road barriers—the road or bridge may be washed out.
- Do not walk through flowing water—6 inches of moving water can knock you off your feet.

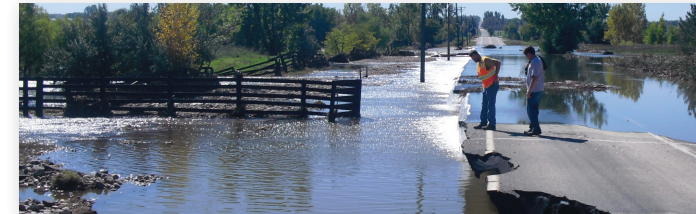

### After A Flood

- Stay informed—tune to a battery-powered radio, websites, or social media for advice on where to obtain medical care and assistance for such necessities as shelter, clothing, food, and counseling for stress.
- Do not visit disaster areas until authorized to do so.
- The structural, electrical, and plumbing systems, as well as gas lines and water wells should be inspected for safety before re-entering your home.
- Before entering a building, check for structural damage and be alert for gas leaks, turn off outside gas lines to your meter, use a flashlight (no open flames) to inspect for damage, turn off the gas, and ventilate the area.
- Stay away from downed power lines and electrical wires—electricity can travel through water.
- Look before you step—the ground and floors may be covered with hazardous debris, and floors and stairs can be covered with slippery mud.

## WE BUILD PROJECTS THAT PROTECT YOU

### Benefits of the Floodplain

During flood events, urban stream corridors function as conveyance systems for storm runoff. There is a universal benefit to preserving the natural floodplain functions. Floodplains allow water to spread over a large area reducing the speed and volume of floodwater downstream.

### Quality Counts

Help keep our lakes and streams clean: properly dispose of motor oil, pick up pet waste, use car washes instead of washing at home, and follow directions when using fertilizers, pesticides, and weed control chemicals.

### FOLLOW US:

- FloodControlDis
- FloodControlDistrict
- FloodControlDistrict
- UDFCD

### CONTACT US:

**The Urban Drainage and Flood Control District**

2480 W. 26th Ave. Suite 156-B  
Denver, CO 80211  
Phone: 303-455-6277  
Fax: 303-455-7880

[www.udfcd.org](http://www.udfcd.org)



## FIND YOUR FLOOD RISK

Search your address on the UDFCD Flood Hazard Map at: [udfcd.org/floodmap](http://udfcd.org/floodmap)

Find a local Flood Insurance Agent, or evaluate your flood risk, by filling out the Flood Risk Profile at: [FloodSmart.gov](http://FloodSmart.gov)



Prepare. Plan. Stay Informed.  
Visit: [Ready.gov](http://Ready.gov)





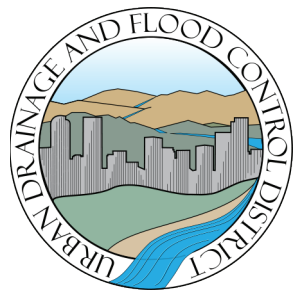

**Urban Drainage and Flood Control District**  
 2480 W 28th Avenue, Suite 156-B  
 Denver, CO 80211

PRSR STD  
 U.S. POSTAGE PAID  
 DENVER, CO  
 Permit # 480

PARA LEER ESTA NOTICIA EN ESPAÑOL,  
 CONECTA A: [WWW.UDFCD.ORG](http://WWW.UDFCD.ORG)



**TENANTS:** please share this flood risk information with your landlord or apartment manager.

**PROTECT WHAT MATTERS** Think about what your family and property means to you. Have you done everything you can to protect them?

**KNOW YOUR FLOOD RISK NOW!** Your property is located in or near an area that has a high flood risk. It may be within or near either a Federal Emergency Management Agency (FEMA) regulated floodplain or a local regulatory floodplain. These are considered areas that have a 1% or greater chance of being flooded in any given year (a high risk of flooding) and are often referred to as the 100-year floodplain.

**CONTACT US NOW IF YOU DON'T KNOW YOUR FLOOD RISK**

For floodplain questions and recent floodplain changes near your property, contact your local Floodplain. Contact **Stacey Thompson** [sthompson@semswa.org](mailto:sthompson@semswa.org) 303-858-8844

For questions on preparing for an emergency, contact your **Office of Emergency Management:** **Lt. Nathan Fogg** [nfogg@arapahoegov.com](mailto:nfogg@arapahoegov.com) 720-874-3659



**Major Streams Within Your Community**

- Big Dry Creek
- Cherry Creek
- Goldsmith Gulch
- Lee Gulch
- Little Dry Creek
- Littles Creek
- Piney Creek



How close do you live to a floodplain?  
 Search your address at <http://udfcd.org/floodmap>

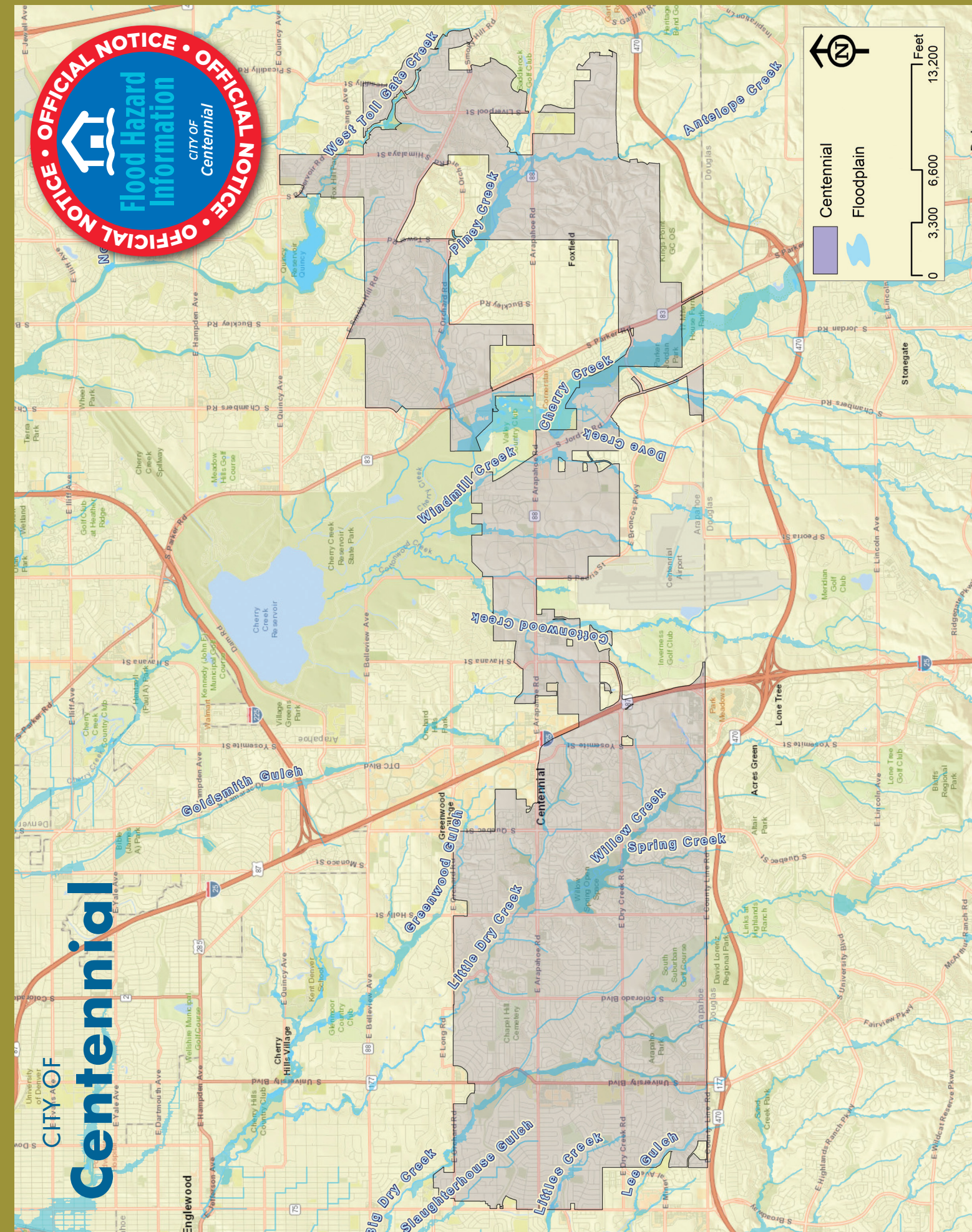

# Your property may have a high flood risk: **TAKE ACTION NOW.**

## UNDERSTAND YOUR FLOOD RISK **1**

**Anywhere it rains, it can flood.** All rivers, streams, tributaries and canals – regardless of size – have the potential to flood. **There is a 26% chance that a high-risk area will be flooded during a 30-year period.** If a property was flooded previously, there is still the potential for that property to flood again. Search your address on the UDFCD Flood Hazard Map at [udfcd.org/floodmap](http://udfcd.org/floodmap).

## GET FLOOD INSURANCE **2**

Flood Insurance is recommended for everyone, but especially if you are in or near a mapped floodplain area. Standard homeowners' insurance policies do not cover flood losses. Property owners can insure their buildings and contents, and renters can insure just their contents (even if the owner does not insure the structure).

- You cannot be denied flood insurance.
- You do not need to be within a floodplain to qualify for flood insurance.
- If you live in a floodplain or high-risk area and have a Federally-backed mortgage, your mortgage lender requires you to have flood insurance.
- There is a 30-day waiting period before the policy becomes effective, so plan ahead.
- Following a Natural Disaster, Federal assistance may be limited if you don't have flood insurance.

### 6-INCH FLOOD 2,000 SQ. FT. HOME

Flooring.....	\$15,870
Walls.....	\$2,910
Finishing.....	\$1,920
Cabinets.....	\$4,500
Other.....	\$13,950
<b>TOTAL COST .....</b>	<b>\$39,150</b>



Find a local Flood Insurance Agent, or evaluate your flood risk, by filling out the Flood Risk Profile at: [FloodSmart.gov](http://FloodSmart.gov)

## PROTECT PROPERTY FROM FLOOD HAZARD **3**

### Before A Flood

- Obtain flood insurance.
- Keep trash and debris out of the drainage channels, so they can carry flood flows.
- Ensure that water flows away from your house.
- Report potential problems like blocked culverts, or people dumping debris in the channels.
- Construct barriers around window wells or other building openings to keep flood water from entering. Keep materials like sandbags, plywood, plastic sheeting, and lumber handy for emergency waterproofing.
- Floodproofing buildings can help reduce potential flood damages to structures and their contents. Structural changes should be designed by a professional engineer. A building permit may be required for this type of work.
- Ask your plumber about a valve to prevent sewage back-up.

### After A Flood

- Cover broken windows and holes in the roof or walls to prevent further weather damage.
- Call your insurance agent. Proceed with immediate clean-up measures to reduce any health hazards. List and take pictures of ruined items before disposing of them. Take pictures of the damage, and keep record of repairs. Show these to the insurance appraiser for verification.
- You need to obtain a permit for repair if it's more than just cleanup! Contact your local Floodplain Contact on the opposite side of this brochure.

### Build Smarter, Safer, and Responsibly!

Remember that all development in the floodplain (new construction, addition, remodel, filling and grading, etc.) requires a permit from the local government.

Get a Floodplain Use Permit before you build. Construction in the floodway has special requirements. Substantially damaged or improved building have special requirements.

## PROTECT PEOPLE FROM FLOOD HAZARD

**4**

### Before A Flood

- Plan evacuation routes to move to higher ground, and evacuate immediately, if necessary.
- Have photocopies of important documents and valuable papers away from your house (safe deposit box).
- Be prepared to move your valuables to a higher location, if possible.

### During A Flood

- During heavy rainfall, stay alert for sirens and possible flood warnings (TV, radio, websites, and social media).
- If you are caught in the house by floodwater, move to a higher floor or the roof. Take warm clothing, a flashlight, your cell phone, and portable radio. Wait for help.
- Avoid contact with floodwater—it is contaminated and potentially hazardous.
- Do not drive through flooded areas—most flood deaths occur in cars.
- Do not drive around road barriers—the road or bridge may be washed out.
- Do not walk through flowing water—6 inches of moving water can knock you off your feet.



### After A Flood

- Stay informed—tune to a battery-powered radio, websites, or social media for advice on where to obtain medical care and assistance for such necessities as shelter, clothing, food, and counseling for stress.
- Do not visit disaster areas until authorized to do so.
- The structural, electrical, and plumbing systems, as well as gas lines and water wells should be inspected for safety before re-entering your home.
- Before entering a building, check for structural damage and be alert for gas leaks, turn off outside gas lines to your meter, use a flashlight (no open flames) to inspect for damage, turn off the gas, and ventilate the area.
- Stay away from downed power lines and electrical wires—electricity can travel through water.
- Look before you step—the ground and floors may be covered with hazardous debris, and floors and stairs can be covered with slippery mud.

## WE BUILD PROJECTS THAT PROTECT YOU

### Benefits of the Floodplain

During flood events, urban stream corridors function as conveyance systems for storm runoff. There is a universal benefit to preserving the natural floodplain functions. Floodplains allow water to spread over a large area reducing the speed and volume of floodwater downstream.

### Quality Counts

Help keep our lakes and streams clean: properly dispose of motor oil, pick up pet waste, use car washes instead of washing at home, and follow directions when using fertilizers, pesticides, and weed control chemicals.

### FOLLOW US:

- FloodControlDis
- FloodControlDistrict
- FloodControlDistrict
- UDFCD

### CONTACT US:

**The Urban Drainage and Flood Control District**  
2480 W. 26th Ave. Suite 156-B  
Denver, CO 80211  
Phone: 303-455-6277  
Fax: 303-455-7880  
[www.udfcd.org](http://www.udfcd.org)



### FIND YOUR FLOOD RISK

Search your address on the UDFCD Flood Hazard Map at: [udfcd.org/floodmap](http://udfcd.org/floodmap)

Find a local Flood Insurance Agent, or evaluate your flood risk, by filling out the Flood Risk Profile at: [FloodSmart.gov](http://FloodSmart.gov)



Prepare. Plan. Stay Informed.  
Visit: [Ready.gov](http://Ready.gov)



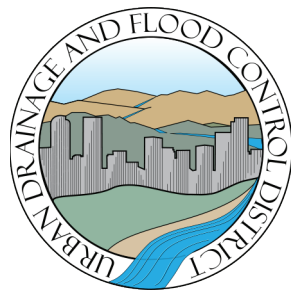

**Urban Drainage and Flood Control District**  
 2480 W 28th Avenue, Suite 156-B  
 Denver, CO 80211

PRSR STD  
 U.S. POSTAGE PAID  
 DENVER, CO  
 Permit # 480

**PARA LEER ESTA NOTICIA EN ESPAÑOL,  
 CONECTA A: WWW.UDFCD.ORG**



**TENANTS: please share this flood risk information with your landlord or apartment manager.**

**PROTECT WHAT MATTERS** Think about what your family and property means to you. Have you done everything you can to protect them?

**KNOW YOUR FLOOD RISK NOW!** Your property is located in or near an area that has a high flood risk. It may be within or near either a Federal Emergency Management Agency (FEMA) regulated floodplain or a local regulatory floodplain. These are considered areas that have a 1% or greater chance of being flooded in any given year (a high risk of flooding) and are often referred to as the 100-year floodplain.

**CONTACT US NOW IF YOU DON'T KNOW YOUR FLOOD RISK**

For floodplain questions and recent floodplain changes near your property, contact your local Floodplain. Contact **Rachel Granrath** [rgranrath@cherryhillsvillage.com](mailto:rgranrath@cherryhillsvillage.com) 303-783-2721

For questions on preparing for an emergency, contact your **Office of Emergency Management:** **Rachel Granrath** [rgranrath@cherryhillsvillage.com](mailto:rgranrath@cherryhillsvillage.com) 303-783-2721



**Major Streams Within Your Community**

- Greenwood Gulch
- Little Dry Creek



**How close do you live to a floodplain?**  
 Search your address at <http://udfcd.org/floodmap>

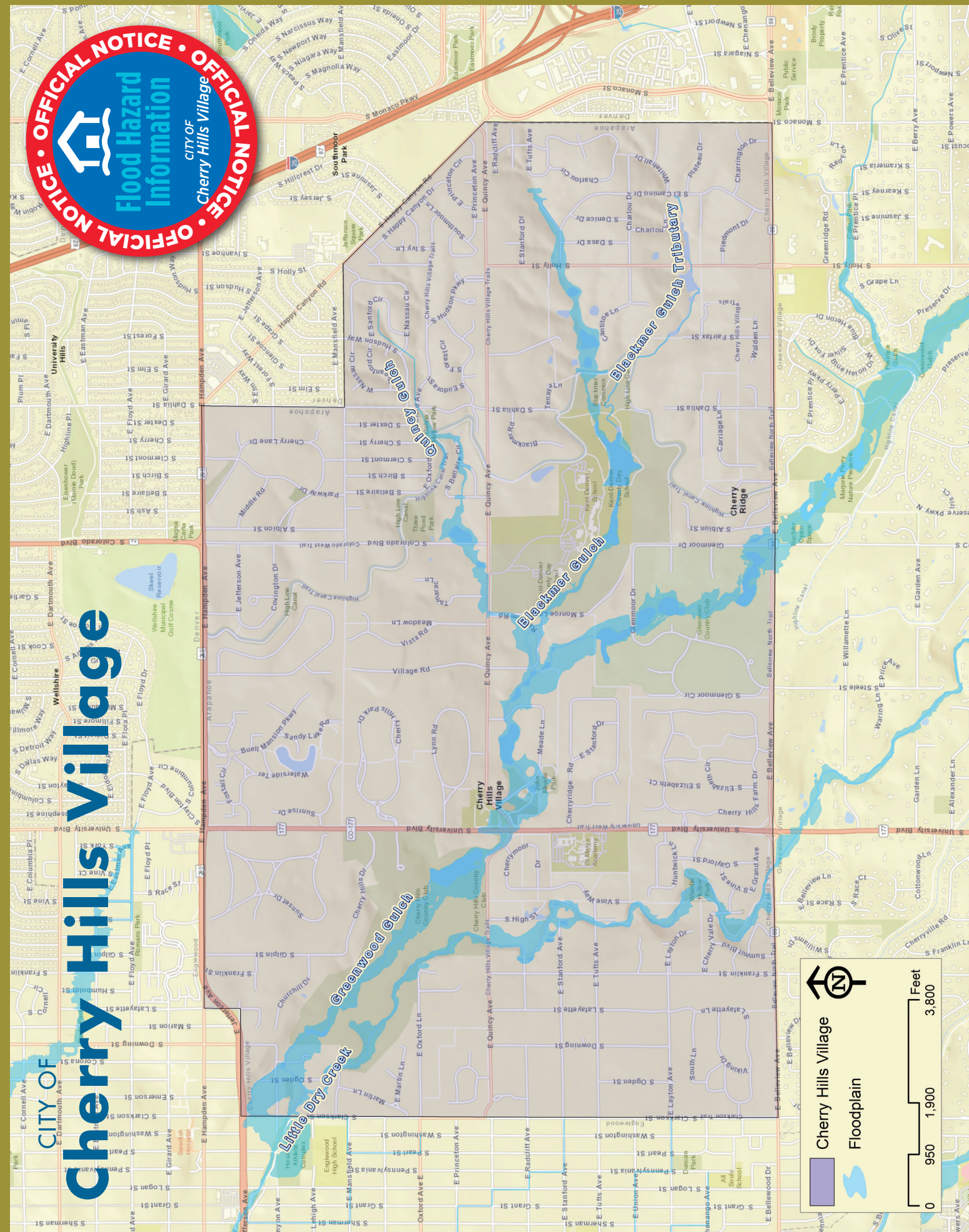

# Your property may have a high flood risk: **TAKE ACTION NOW.**

## UNDERSTAND YOUR FLOOD RISK **1**

**Anywhere it rains, it can flood.** All rivers, streams, tributaries and canals – regardless of size – have the potential to flood. **There is a 26% chance that a high-risk area will be flooded during a 30-year period.** If a property was flooded previously, there is still the potential for that property to flood again. Search your address on the UDFCD Flood Hazard Map at [udfcd.org/floodmap](http://udfcd.org/floodmap).

## GET FLOOD INSURANCE **2**

Flood Insurance is recommended for everyone, but especially if you are in or near a mapped floodplain area. Standard homeowners' insurance policies do not cover flood losses. Property owners can insure their buildings and contents, and renters can insure just their contents (even if the owner does not insure the structure).

- You cannot be denied flood insurance.
- You do not need to be within a floodplain to qualify for flood insurance.
- If you live in a floodplain or high-risk area and have a Federally-backed mortgage, your mortgage lender requires you to have flood insurance.
- There is a 30-day waiting period before the policy becomes effective, so plan ahead.
- Following a Natural Disaster, Federal assistance may be limited if you don't have flood insurance.

### 6-INCH FLOOD 2,000 SQ. FT. HOME

Flooring.....	\$15,870
Walls.....	\$2,910
Finishing.....	\$1,920
Cabinets.....	\$4,500
Other.....	\$13,950
<b>TOTAL COST .....</b>	<b>\$39,150</b>



Find a local Flood Insurance Agent, or evaluate your flood risk, by filling out the Flood Risk Profile at: [FloodSmart.gov](http://FloodSmart.gov)

## PROTECT PROPERTY FROM FLOOD HAZARD **3**

### Before A Flood

- Obtain flood insurance.
- Keep trash and debris out of the drainage channels, so they can carry flood flows.
- Ensure that water flows away from your house.
- Report potential problems like blocked culverts, or people dumping debris in the channels.
- Construct barriers around window wells or other building openings to keep flood water from entering. Keep materials like sandbags, plywood, plastic sheeting, and lumber handy for emergency waterproofing.
- Floodproofing buildings can help reduce potential flood damages to structures and their contents. Structural changes should be designed by a professional engineer. A building permit may be required for this type of work.
- Ask your plumber about a valve to prevent sewage back-up.

### After A Flood

- Cover broken windows and holes in the roof or walls to prevent further weather damage.
- Call your insurance agent. Proceed with immediate clean-up measures to reduce any health hazards. List and take pictures of ruined items before disposing of them. Take pictures of the damage, and keep record of repairs. Show these to the insurance appraiser for verification.
- You need to obtain a permit for repair if it's more than just cleanup! Contact your local Floodplain Contact on the opposite side of this brochure.

### Build Smarter, Safer, and Responsibly!

Remember that all development in the floodplain (new construction, addition, remodel, filling and grading, etc.) requires a permit from the local government.

Get a Floodplain Use Permit before you build. Construction in the floodway has special requirements. Substantially damaged or improved building have special requirements.

## PROTECT PEOPLE FROM FLOOD HAZARD

**4**

### Before A Flood

- Plan evacuation routes to move to higher ground, and evacuate immediately, if necessary.
- Have photocopies of important documents and valuable papers away from your house (safe deposit box).
- Be prepared to move your valuables to a higher location, if possible.

### During A Flood

- During heavy rainfall, stay alert for sirens and possible flood warnings (TV, radio, websites, and social media).
- If you are caught in the house by floodwater, move to a higher floor or the roof. Take warm clothing, a flashlight, your cell phone, and portable radio. Wait for help.
- Avoid contact with floodwater—it is contaminated and potentially hazardous.
- Do not drive through flooded areas—most flood deaths occur in cars.
- Do not drive around road barriers—the road or bridge may be washed out.
- Do not walk through flowing water—6 inches of moving water can knock you off your feet.



### After A Flood

- Stay informed—tune to a battery-powered radio, websites, or social media for advice on where to obtain medical care and assistance for such necessities as shelter, clothing, food, and counseling for stress.
- Do not visit disaster areas until authorized to do so.
- The structural, electrical, and plumbing systems, as well as gas lines and water wells should be inspected for safety before re-entering your home.
- Before entering a building, check for structural damage and be alert for gas leaks, turn off outside gas lines to your meter, use a flashlight (no open flames) to inspect for damage, turn off the gas, and ventilate the area.
- Stay away from downed power lines and electrical wires—electricity can travel through water.
- Look before you step—the ground and floors may be covered with hazardous debris, and floors and stairs can be covered with slippery mud.

## WE BUILD PROJECTS THAT PROTECT YOU

### Benefits of the Floodplain

During flood events, urban stream corridors function as conveyance systems for storm runoff. There is a universal benefit to preserving the natural floodplain functions. Floodplains allow water to spread over a large area reducing the speed and volume of floodwater downstream.

### Quality Counts

Help keep our lakes and streams clean: properly dispose of motor oil, pick up pet waste, use car washes instead of washing at home, and follow directions when using fertilizers, pesticides, and weed control chemicals.

### FOLLOW US:

- FloodControlDis
- FloodControlDistrict
- FloodControlDistrict
- UDFCD

### CONTACT US:

**The Urban Drainage and Flood Control District**  
2480 W. 26th Ave. Suite 156-B  
Denver, CO 80211  
Phone: 303-455-6277  
Fax: 303-455-7880  
[www.udfcd.org](http://www.udfcd.org)



### FIND YOUR FLOOD RISK

Search your address on the UDFCD Flood Hazard Map at: [udfcd.org/floodmap](http://udfcd.org/floodmap)

Find a local Flood Insurance Agent, or evaluate your flood risk, by filling out the Flood Risk Profile at: [FloodSmart.gov](http://FloodSmart.gov)



Prepare. Plan. Stay Informed.  
Visit: [Ready.gov](http://Ready.gov)



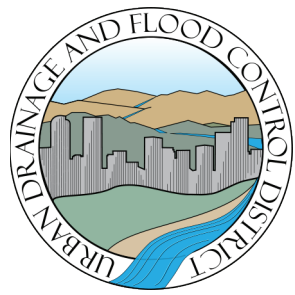

**Urban Drainage and Flood Control District**  
 2480 W 28th Avenue, Suite 156-B  
 Denver, CO 80211

PRSR STD  
 U.S. POSTAGE PAID  
 DENVER, CO  
 Permit # 480

PARA LEER ESTA NOTICIA EN ESPAÑOL,  
 CONECTA A: [WWW.UDFCD.ORG](http://WWW.UDFCD.ORG)



**TENANTS:** please share this flood risk information with your landlord or apartment manager.

**PROTECT WHAT MATTERS** Think about what your family and property means to you. Have you done everything you can to protect them?

**KNOW YOUR FLOOD RISK NOW!** Your property is located in or near an area that has a high flood risk. It may be within or near either a Federal Emergency Management Agency (FEMA) regulated floodplain or a local regulatory floodplain. These are considered areas that have a 1% or greater chance of being flooded in any given year (a high risk of flooding) and are often referred to as the 100-year floodplain.

**CONTACT US NOW IF YOU DON'T KNOW YOUR FLOOD RISK**

For floodplain questions and recent floodplain changes near your property, contact your local Floodplain. Contact **Troy W. Carmann** [tcarmann@iconeng.com](mailto:tcarmann@iconeng.com) 303-221-0802

For questions on preparing for an emergency, contact your **Office of Emergency Management:** **Lt. Nathan Fogg** [nfogg@arapahoegov.com](mailto:nfogg@arapahoegov.com) 720-874-3659



**Major Streams Within Your Community**

- Dutch Creek
- SJCD (N)



How close do you live to a floodplain?  
 Search your address at <http://udfcd.org/floodmap>



# Your property may have a high flood risk: TAKE ACTION NOW.

## UNDERSTAND YOUR FLOOD RISK 1

**Anywhere it rains, it can flood.** All rivers, streams, tributaries and canals – regardless of size – have the potential to flood. **There is a 26% chance that a high-risk area will be flooded during a 30-year period.** If a property was flooded previously, there is still the potential for that property to flood again. Search your address on the UDFCD Flood Hazard Map at [udfcd.org/floodmap](http://udfcd.org/floodmap).

## GET FLOOD INSURANCE 2

Flood Insurance is recommended for everyone, but especially if you are in or near a mapped floodplain area. Standard homeowners' insurance policies do not cover flood losses. Property owners can insure their buildings and contents, and renters can insure just their contents (even if the owner does not insure the structure).

- You cannot be denied flood insurance.
- You do not need to be within a floodplain to qualify for flood insurance.
- If you live in a floodplain or high-risk area and have a Federally-backed mortgage, your mortgage lender requires you to have flood insurance.
- There is a 30-day waiting period before the policy becomes effective, so plan ahead.
- Following a Natural Disaster, Federal assistance may be limited if you don't have flood insurance.

### 6-INCH FLOOD 2,000 SQ. FT. HOME

Flooring.....	\$15,870
Walls.....	\$2,910
Finishing.....	\$1,920
Cabinets.....	\$4,500
Other.....	\$13,950
<b>TOTAL COST .....</b>	<b>\$39,150</b>



Find a local Flood Insurance Agent, or evaluate your flood risk, by filling out the Flood Risk Profile at: [FloodSmart.gov](http://FloodSmart.gov)

## PROTECT PROPERTY FROM FLOOD HAZARD 3

### Before A Flood

- Obtain flood insurance.
- Keep trash and debris out of the drainage channels, so they can carry flood flows.
- Ensure that water flows away from your house.
- Report potential problems like blocked culverts, or people dumping debris in the channels.
- Construct barriers around window wells or other building openings to keep flood water from entering. Keep materials like sandbags, plywood, plastic sheeting, and lumber handy for emergency waterproofing.
- Floodproofing buildings can help reduce potential flood damages to structures and their contents. Structural changes should be designed by a professional engineer. A building permit may be required for this type of work.
- Ask your plumber about a valve to prevent sewage back-up.

### After A Flood

- Cover broken windows and holes in the roof or walls to prevent further weather damage.
- Call your insurance agent. Proceed with immediate clean-up measures to reduce any health hazards. List and take pictures of ruined items before disposing of them. Take pictures of the damage, and keep record of repairs. Show these to the insurance appraiser for verification.
- You need to obtain a permit for repair if it's more than just cleanup! Contact your local Floodplain Contact on the opposite side of this brochure.

### Build Smarter, Safer, and Responsibly!

Remember that all development in the floodplain (new construction, addition, remodel, filling and grading, etc.) requires a permit from the local government.

Get a Floodplain Use Permit before you build. Construction in the floodway has special requirements. Substantially damaged or improved building have special requirements.

## PROTECT PEOPLE FROM FLOOD HAZARD

4

### Before A Flood

- Plan evacuation routes to move to higher ground, and evacuate immediately, if necessary.
- Have photocopies of important documents and valuable papers away from your house (safe deposit box).
- Be prepared to move your valuables to a higher location, if possible.

### During A Flood

- During heavy rainfall, stay alert for sirens and possible flood warnings (TV, radio, websites, and social media).
- If you are caught in the house by floodwater, move to a higher floor or the roof. Take warm clothing, a flashlight, your cell phone, and portable radio. Wait for help.
- Avoid contact with floodwater—it is contaminated and potentially hazardous.
- Do not drive through flooded areas—most flood deaths occur in cars.
- Do not drive around road barriers—the road or bridge may be washed out.
- Do not walk through flowing water—6 inches of moving water can knock you off your feet.



### After A Flood

- Stay informed—tune to a battery-powered radio, websites, or social media for advice on where to obtain medical care and assistance for such necessities as shelter, clothing, food, and counseling for stress.
- Do not visit disaster areas until authorized to do so.
- The structural, electrical, and plumbing systems, as well as gas lines and water wells should be inspected for safety before re-entering your home.
- Before entering a building, check for structural damage and be alert for gas leaks, turn off outside gas lines to your meter, use a flashlight (no open flames) to inspect for damage, turn off the gas, and ventilate the area.
- Stay away from downed power lines and electrical wires—electricity can travel through water.
- Look before you step—the ground and floors may be covered with hazardous debris, and floors and stairs can be covered with slippery mud.

## WE BUILD PROJECTS THAT PROTECT YOU

### Benefits of the Floodplain

During flood events, urban stream corridors function as conveyance systems for storm runoff. There is a universal benefit to preserving the natural floodplain functions. Floodplains allow water to spread over a large area reducing the speed and volume of floodwater downstream.

### Quality Counts

Help keep our lakes and streams clean: properly dispose of motor oil, pick up pet waste, use car washes instead of washing at home, and follow directions when using fertilizers, pesticides, and weed control chemicals.

### FOLLOW US:

- FloodControlDis
- FloodControlDistrict
- FloodControlDistrict
- UDFCD

### CONTACT US:

**The Urban Drainage and Flood Control District**  
2480 W. 26th Ave. Suite 156-B  
Denver, CO 80211  
Phone: 303-455-6277  
Fax: 303-455-7880  
[www.udfcd.org](http://www.udfcd.org)



## FIND YOUR FLOOD RISK

Search your address on the UDFCD Flood Hazard Map at: [udfcd.org/floodmap](http://udfcd.org/floodmap)

Find a local Flood Insurance Agent, or evaluate your flood risk, by filling out the Flood Risk Profile at: [FloodSmart.gov](http://FloodSmart.gov)



Prepare. Plan. Stay Informed.  
Visit: [Ready.gov](http://Ready.gov)



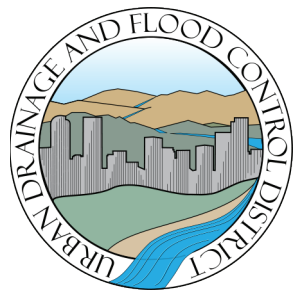

**Urban Drainage and Flood Control District**  
 2480 W 28th Avenue, Suite 156-B  
 Denver, CO 80211

PRSR STD  
 U.S. POSTAGE PAID  
 DENVER, CO  
 Permit # 480

**PARA LEER ESTA NOTICIA EN ESPAÑOL,  
 CONECTA A: WWW.UDFCD.ORG**



**TENANTS: please share this flood risk information with  
 your landlord or apartment manager.**

**PROTECT WHAT MATTERS** Think about what your family  
 and property means to you. Have you done everything you can to protect them?

**KNOW YOUR FLOOD RISK NOW!** Your property is  
 located in or near an area that has a high flood risk. It may be within or  
 near either a Federal Emergency Management Agency (FEMA) regulated  
 floodplain or a local regulatory floodplain. These are considered areas  
 that have a 1% or greater chance of being flooded in any given year  
 (a high risk of flooding) and are often referred to as the 100-year floodplain.

**CONTACT US NOW IF YOU DON'T KNOW  
 YOUR FLOOD RISK**

For floodplain questions and recent floodplain changes near your  
 property, contact your local Floodplain. Contact  
**Barbara Aguilera** [baguilera@c3gov.com](mailto:baguilera@c3gov.com) 303-289-8171

For questions on preparing for an emergency, contact your  
**Office of Emergency Management:**  
**Kirk Dominic** [kdominic@c3gov.com](mailto:kdominic@c3gov.com) 303-289-3792



**Major Streams Within Your Community**

- Dupont Drainage
- First Creek
- Irondale Gulch
- Sand Creek
- Second Creek
- South Platte River
- Third Creek
- West Fork Second Creek



**How close do you live  
 to a floodplain?**  
 Search your address at  
<http://udfcd.org/floodmap>



# Your property may have a high flood risk: **TAKE ACTION NOW.**

## UNDERSTAND YOUR FLOOD RISK **1**

**Anywhere it rains, it can flood.** All rivers, streams, tributaries and canals – regardless of size – have the potential to flood. **There is a 26% chance that a high-risk area will be flooded during a 30-year period.** If a property was flooded previously, there is still the potential for that property to flood again. Search your address on the UDFCD Flood Hazard Map at [udfcd.org/floodmap](http://udfcd.org/floodmap).

## GET FLOOD INSURANCE **2**

Flood Insurance is recommended for everyone, but especially if you are in or near a mapped floodplain area. Standard homeowners' insurance policies do not cover flood losses. Property owners can insure their buildings and contents, and renters can insure just their contents (even if the owner does not insure the structure).

- You cannot be denied flood insurance.
- You do not need to be within a floodplain to qualify for flood insurance.
- If you live in a floodplain or high-risk area and have a Federally-backed mortgage, your mortgage lender requires you to have flood insurance.
- There is a 30-day waiting period before the policy becomes effective, so plan ahead.
- Following a Natural Disaster, Federal assistance may be limited if you don't have flood insurance.

### 6-INCH FLOOD 2,000 SQ. FT. HOME

Flooring.....	\$15,870
Walls.....	\$2,910
Finishing.....	\$1,920
Cabinets.....	\$4,500
Other.....	\$13,950
<b>TOTAL COST .....</b>	<b>\$39,150</b>



Find a local Flood Insurance Agent, or evaluate your flood risk, by filling out the Flood Risk Profile at: [FloodSmart.gov](http://FloodSmart.gov)

## PROTECT PROPERTY FROM FLOOD HAZARD **3**

### Before A Flood

- Obtain flood insurance.
- Keep trash and debris out of the drainage channels, so they can carry flood flows.
- Ensure that water flows away from your house.
- Report potential problems like blocked culverts, or people dumping debris in the channels.
- Construct barriers around window wells or other building openings to keep flood water from entering. Keep materials like sandbags, plywood, plastic sheeting, and lumber handy for emergency waterproofing.
- Floodproofing buildings can help reduce potential flood damages to structures and their contents. Structural changes should be designed by a professional engineer. A building permit may be required for this type of work.
- Ask your plumber about a valve to prevent sewage back-up.

### After A Flood

- Cover broken windows and holes in the roof or walls to prevent further weather damage.
- Call your insurance agent. Proceed with immediate clean-up measures to reduce any health hazards. List and take pictures of ruined items before disposing of them. Take pictures of the damage, and keep record of repairs. Show these to the insurance appraiser for verification.
- You need to obtain a permit for repair if it's more than just cleanup! Contact your local Floodplain Contact on the opposite side of this brochure.

### Build Smarter, Safer, and Responsibly!

Remember that all development in the floodplain (new construction, addition, remodel, filling and grading, etc.) requires a permit from the local government.

Get a Floodplain Use Permit before you build. Construction in the floodway has special requirements. Substantially damaged or improved building have special requirements.

## PROTECT PEOPLE FROM FLOOD HAZARD

**4**

### Before A Flood

- Plan evacuation routes to move to higher ground, and evacuate immediately, if necessary.
- Have photocopies of important documents and valuable papers away from your house (safe deposit box).
- Be prepared to move your valuables to a higher location, if possible.

### During A Flood

- During heavy rainfall, stay alert for sirens and possible flood warnings (TV, radio, websites, and social media).
- If you are caught in the house by floodwater, move to a higher floor or the roof. Take warm clothing, a flashlight, your cell phone, and portable radio. Wait for help.
- Avoid contact with floodwater—it is contaminated and potentially hazardous.
- Do not drive through flooded areas—most flood deaths occur in cars.
- Do not drive around road barriers—the road or bridge may be washed out.
- Do not walk through flowing water—6 inches of moving water can knock you off your feet.

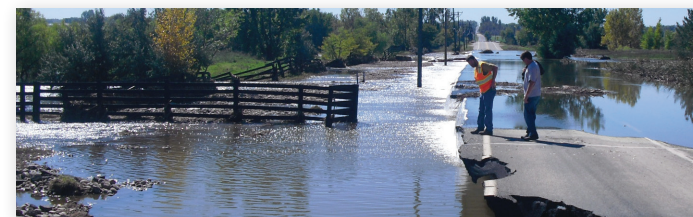

### After A Flood

- Stay informed—tune to a battery-powered radio, websites, or social media for advice on where to obtain medical care and assistance for such necessities as shelter, clothing, food, and counseling for stress.
- Do not visit disaster areas until authorized to do so.
- The structural, electrical, and plumbing systems, as well as gas lines and water wells should be inspected for safety before re-entering your home.
- Before entering a building, check for structural damage and be alert for gas leaks, turn off outside gas lines to your meter, use a flashlight (no open flames) to inspect for damage, turn off the gas, and ventilate the area.
- Stay away from downed power lines and electrical wires—electricity can travel through water.
- Look before you step—the ground and floors may be covered with hazardous debris, and floors and stairs can be covered with slippery mud.

## WE BUILD PROJECTS THAT PROTECT YOU

### Benefits of the Floodplain

During flood events, urban stream corridors function as conveyance systems for storm runoff. There is a universal benefit to preserving the natural floodplain functions. Floodplains allow water to spread over a large area reducing the speed and volume of floodwater downstream.

### Quality Counts

Help keep our lakes and streams clean: properly dispose of motor oil, pick up pet waste, use car washes instead of washing at home, and follow directions when using fertilizers, pesticides, and weed control chemicals.

### FOLLOW US:

- FloodControlDis
- FloodControlDistrict
- FloodControlDistrict
- UDFCD

### CONTACT US:

**The Urban Drainage and Flood Control District**  
2480 W. 26th Ave. Suite 156-B  
Denver, CO 80211  
Phone: 303-455-6277  
Fax: 303-455-7880  
[www.udfcd.org](http://www.udfcd.org)



### FIND YOUR FLOOD RISK

Search your address on the UDFCD Flood Hazard Map at: [udfcd.org/floodmap](http://udfcd.org/floodmap)

Find a local Flood Insurance Agent, or evaluate your flood risk, by filling out the Flood Risk Profile at: [FloodSmart.gov](http://FloodSmart.gov)



Prepare. Plan. Stay Informed.  
Visit: [Ready.gov](http://Ready.gov)





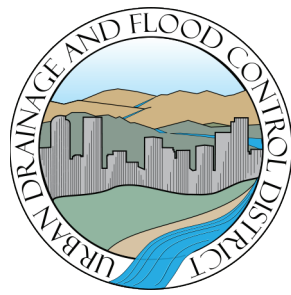

**Urban Drainage and Flood Control District**  
 2480 W 28th Avenue, Suite 156-B  
 Denver, CO 80211

PRSRST STD  
 U.S. POSTAGE PAID  
 DENVER, CO  
 Permit # 480

**PARA LEER ESTA NOTICIA EN ESPAÑOL,  
 CONECTA A: WWW.UDFCD.ORG**



**TENANTS: please share this flood risk information with your landlord or apartment manager.**

**PROTECT WHAT MATTERS** Think about what your family and property means to you. Have you done everything you can to protect them?

**KNOW YOUR FLOOD RISK NOW!** Your property is located in or near an area that has a high flood risk. It may be within or near either a Federal Emergency Management Agency (FEMA) regulated floodplain or a local regulatory floodplain. These are considered areas that have a 1% or greater chance of being flooded in any given year (a high risk of flooding) and are often referred to as the 100-year floodplain.

**CONTACT US NOW IF YOU DON'T KNOW YOUR FLOOD RISK**

For flood risk questions, including FEMA local floodplains, flood depths, and any recent changes near your property contact your local Floodplain Contact:

**Jeremy Hamer** [jeremy.hamer@denvergov.org](mailto:jeremy.hamer@denvergov.org) 720-913-0720

For questions on preparing for an emergency, contact your **Office of Emergency Management:**

**Carolyn Bluhm** [carolyn.bluhm@denvergov.org](mailto:carolyn.bluhm@denvergov.org) 720-865-7698



**Major Streams Within Your Community**

- 1st Avenue Tributary
- Bear Creek
- Box Elder Creek
- Cherry Creek
- Clear Creek
- Coon Creek
- Dakota Ave Tributary
- Dry Gulch (Lakewood Gulch Trib)
- Dry Gulch (Harvard Gulch Trib)
- First Creek
- Goldsmith Gulch
- Harvard Gulch
- Henry's Lake Drainageway
- High Line Canal
- Lakewood Gulch
- Marston Lake North
- Sand Creek
- Sanderson Gulch
- Second Creek
- Sloan's Lake
- South Platte River
- Southmoor Park Tributary
- Third Creek
- Tributary T
- Weir Gulch
- West Harvard Gulch
- Westerly Creek



**How close do you live to a floodplain?**  
 Search your address at <http://udfcd.org/floodmap>



# Your property may have a high flood risk: TAKE ACTION NOW.

## UNDERSTAND YOUR FLOOD RISK 1

**Anywhere it rains, it can flood.** All rivers, streams, tributaries and canals – regardless of size – have the potential to flood. **There is a 26% chance that a high-risk area will be flooded during a 30-year period.** If a property was flooded previously, there is still the potential for that property to flood again. Search your address on the UDFCD Flood Hazard Map at [udfcd.org/floodmap](http://udfcd.org/floodmap).

## GET FLOOD INSURANCE 2

Flood Insurance is recommended for everyone, but especially if you are in or near a mapped floodplain area. Standard homeowners' insurance policies do not cover flood losses. Property owners can insure their buildings and contents, and renters can insure just their contents (even if the owner does not insure the structure).

- You cannot be denied flood insurance.
- You do not need to be within a floodplain to qualify for flood insurance.
- If you live in a floodplain or high-risk area and have a Federally-backed mortgage, your mortgage lender requires you to have flood insurance.
- There is a 30-day waiting period before the policy becomes effective, so plan ahead.
- Following a Natural Disaster, Federal assistance may be limited if you don't have flood insurance.

### 6-INCH FLOOD 2,000 SQ. FT. HOME

Flooring.....	\$15,870
Walls.....	\$2,910
Finishing.....	\$1,920
Cabinets.....	\$4,500
Other.....	\$13,950
<b>TOTAL COST .....</b>	<b>\$39,150</b>



Find a local Flood Insurance Agent, or evaluate your flood risk, by filling out the Flood Risk Profile at: [FloodSmart.gov](http://FloodSmart.gov)

## PROTECT PROPERTY FROM FLOOD HAZARD 3

### Before A Flood

- Obtain flood insurance.
- Keep trash and debris out of the drainage channels, so they can carry flood flows.
- Ensure that water flows away from your house.
- Report potential problems like blocked culverts, or people dumping debris in the channels.
- Construct barriers around window wells or other building openings to keep flood water from entering. Keep materials like sandbags, plywood, plastic sheeting, and lumber handy for emergency waterproofing.
- Floodproofing buildings can help reduce potential flood damages to structures and their contents. Structural changes should be designed by a professional engineer. A building permit may be required for this type of work.
- Ask your plumber about a valve to prevent sewage back-up.

### After A Flood

- Cover broken windows and holes in the roof or walls to prevent further weather damage.
- Call your insurance agent. Proceed with immediate clean-up measures to reduce any health hazards. List and take pictures of ruined items before disposing of them. Take pictures of the damage, and keep record of repairs. Show these to the insurance appraiser for verification.
- You need to obtain a permit for repair if it's more than just cleanup! Contact your local Floodplain Contact on the opposite side of this brochure.

### Build Smarter, Safer, and Responsibly!

Remember that all development in the floodplain (new construction, addition, remodel, filling and grading, etc.) requires a permit from the local government.

Get a Floodplain Use Permit before you build. Construction in the floodway has special requirements. Substantially damaged or improved building have special requirements.

## PROTECT PEOPLE FROM FLOOD HAZARD

4

### Before A Flood

- Plan evacuation routes to move to higher ground, and evacuate immediately, if necessary.
- Have photocopies of important documents and valuable papers away from your house (safe deposit box).
- Be prepared to move your valuables to a higher location, if possible.

### During A Flood

- During heavy rainfall, stay alert for sirens and possible flood warnings (TV, radio, websites, and social media).
- If you are caught in the house by floodwater, move to a higher floor or the roof. Take warm clothing, a flashlight, your cell phone, and portable radio. Wait for help.
- Avoid contact with floodwater—it is contaminated and potentially hazardous.
- Do not drive through flooded areas—most flood deaths occur in cars.
- Do not drive around road barriers—the road or bridge may be washed out.
- Do not walk through flowing water—6 inches of moving water can knock you off your feet.



### After A Flood

- Stay informed—tune to a battery-powered radio, websites, or social media for advice on where to obtain medical care and assistance for such necessities as shelter, clothing, food, and counseling for stress.
- Do not visit disaster areas until authorized to do so.
- The structural, electrical, and plumbing systems, as well as gas lines and water wells should be inspected for safety before re-entering your home.
- Before entering a building, check for structural damage and be alert for gas leaks, turn off outside gas lines to your meter, use a flashlight (no open flames) to inspect for damage, turn off the gas, and ventilate the area.
- Stay away from downed power lines and electrical wires—electricity can travel through water.
- Look before you step—the ground and floors may be covered with hazardous debris, and floors and stairs can be covered with slippery mud.

## WE BUILD PROJECTS THAT PROTECT YOU

### Benefits of the Floodplain

During flood events, urban stream corridors function as conveyance systems for storm runoff. There is a universal benefit to preserving the natural floodplain functions. Floodplains allow water to spread over a large area reducing the speed and volume of floodwater downstream.

### Quality Counts

Help keep our lakes and streams clean: properly dispose of motor oil, pick up pet waste, use car washes instead of washing at home, and follow directions when using fertilizers, pesticides, and weed control chemicals.

### FOLLOW US:

- FloodControlDis
- FloodControlDistrict
- FloodControlDistrict
- UDFCD

### CONTACT US:

#### The Urban Drainage and Flood Control District

2480 W. 26th Ave. Suite 156-B  
Denver, CO 80211  
Phone: 303-455-6277  
Fax: 303-455-7880  
[www.udfcd.org](http://www.udfcd.org)



## FIND YOUR FLOOD RISK

Search your address on the UDFCD Flood Hazard Map at: [udfcd.org/floodmap](http://udfcd.org/floodmap)

Find a local Flood Insurance Agent, or evaluate your flood risk, by filling out the Flood Risk Profile at: [FloodSmart.gov](http://FloodSmart.gov)



Prepare. Plan. Stay Informed.  
Visit: [Ready.gov](http://Ready.gov)



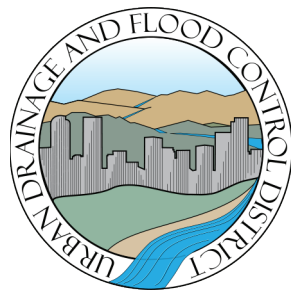

**Urban Drainage and Flood Control District**  
 2480 W 28th Avenue, Suite 156-B  
 Denver, CO 80211

PRSR STD  
 U.S. POSTAGE PAID  
 DENVER, CO  
 Permit # 480

**PARA LEER ESTA NOTICIA EN ESPAÑOL,  
 CONECTA A: WWW.UDFCD.ORG**



**TENANTS: please share this flood risk information with your landlord or apartment manager.**

**PROTECT WHAT MATTERS** Think about what your family and property means to you. Have you done everything you can to protect them?

**KNOW YOUR FLOOD RISK NOW!** Your property is located in or near an area that has a high flood risk. It may be within or near either a Federal Emergency Management Agency (FEMA) regulated floodplain or a local regulatory floodplain. These are considered areas that have a 1% or greater chance of being flooded in any given year (a high risk of flooding) and are often referred to as the 100-year floodplain.

**CONTACT US NOW IF YOU DON'T KNOW YOUR FLOOD RISK**

For floodplain questions and recent floodplain changes near your property, contact your local Floodplain. Contact **Janet Herman** [jherman@douglas.co.us](mailto:jherman@douglas.co.us) 303-660-7490

For questions on preparing for an emergency, contact your **Office of Emergency Management:** **Tim Johnson** [tmjohnso@dcsheriff.net](mailto:tmjohnso@dcsheriff.net) 303-660-7589



**Major Streams Within Your Community**

- Big Dry Creek
- Cherry Creek
- Dad Clark Gulch
- High Line Canal
- Lee Gulch
- Little Willow Creek
- Marcy Gulch
- Piney Creek
- Plum Creek
- South Platte River
- Willow Creek



**How close do you live to a floodplain?**  
 Search your address at <http://udfcd.org/floodmap>

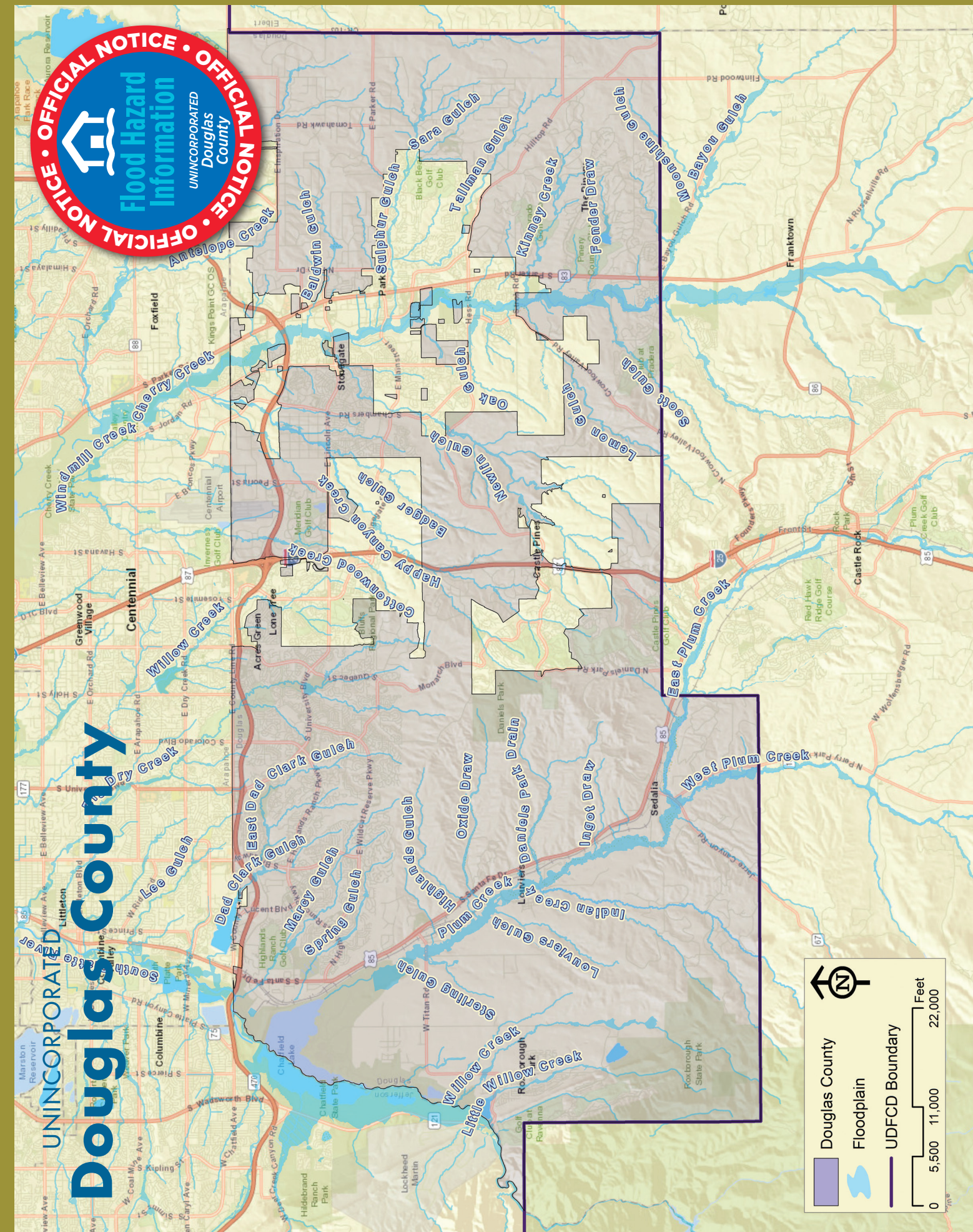

# Your property may have a high flood risk: TAKE ACTION NOW.

## UNDERSTAND YOUR FLOOD RISK 1

**Anywhere it rains, it can flood.** All rivers, streams, tributaries and canals – regardless of size – have the potential to flood. **There is a 26% chance that a high-risk area will be flooded during a 30-year period.** If a property was flooded previously, there is still the potential for that property to flood again. Search your address on the UDFCD Flood Hazard Map at [udfcd.org/floodmap](http://udfcd.org/floodmap).

## GET FLOOD INSURANCE 2

Flood Insurance is recommended for everyone, but especially if you are in or near a mapped floodplain area. Standard homeowners' insurance policies do not cover flood losses. Property owners can insure their buildings and contents, and renters can insure just their contents (even if the owner does not insure the structure).

- You cannot be denied flood insurance.
- You do not need to be within a floodplain to qualify for flood insurance.
- If you live in a floodplain or high-risk area and have a Federally-backed mortgage, your mortgage lender requires you to have flood insurance.
- There is a 30-day waiting period before the policy becomes effective, so plan ahead.
- Following a Natural Disaster, Federal assistance may be limited if you don't have flood insurance.

### 6-INCH FLOOD 2,000 SQ. FT. HOME

Flooring.....	\$15,870
Walls.....	\$2,910
Finishing.....	\$1,920
Cabinets.....	\$4,500
Other.....	\$13,950
<b>TOTAL COST .....</b>	<b>\$39,150</b>



Find a local Flood Insurance Agent, or evaluate your flood risk, by filling out the Flood Risk Profile at: [FloodSmart.gov](http://FloodSmart.gov)

## PROTECT PROPERTY FROM FLOOD HAZARD 3

### Before A Flood

- Obtain flood insurance.
- Keep trash and debris out of the drainage channels, so they can carry flood flows.
- Ensure that water flows away from your house.
- Report potential problems like blocked culverts, or people dumping debris in the channels.
- Construct barriers around window wells or other building openings to keep flood water from entering. Keep materials like sandbags, plywood, plastic sheeting, and lumber handy for emergency waterproofing.
- Floodproofing buildings can help reduce potential flood damages to structures and their contents. Structural changes should be designed by a professional engineer. A building permit may be required for this type of work.
- Ask your plumber about a valve to prevent sewage back-up.

### After A Flood

- Cover broken windows and holes in the roof or walls to prevent further weather damage.
- Call your insurance agent. Proceed with immediate clean-up measures to reduce any health hazards. List and take pictures of ruined items before disposing of them. Take pictures of the damage, and keep record of repairs. Show these to the insurance appraiser for verification.
- You need to obtain a permit for repair if it's more than just cleanup! Contact your local Floodplain Contact on the opposite side of this brochure.

### Build Smarter, Safer, and Responsibly!

Remember that all development in the floodplain (new construction, addition, remodel, filling and grading, etc.) requires a permit from the local government.

Get a Floodplain Use Permit before you build. Construction in the floodway has special requirements. Substantially damaged or improved building have special requirements.

## PROTECT PEOPLE FROM FLOOD HAZARD

4

### Before A Flood

- Plan evacuation routes to move to higher ground, and evacuate immediately, if necessary.
- Have photocopies of important documents and valuable papers away from your house (safe deposit box).
- Be prepared to move your valuables to a higher location, if possible.

### During A Flood

- During heavy rainfall, stay alert for sirens and possible flood warnings (TV, radio, websites, and social media).
- If you are caught in the house by floodwater, move to a higher floor or the roof. Take warm clothing, a flashlight, your cell phone, and portable radio. Wait for help.
- Avoid contact with floodwater—it is contaminated and potentially hazardous.
- Do not drive through flooded areas—most flood deaths occur in cars.
- Do not drive around road barriers—the road or bridge may be washed out.
- Do not walk through flowing water—6 inches of moving water can knock you off your feet.



### After A Flood

- Stay informed—tune to a battery-powered radio, websites, or social media for advice on where to obtain medical care and assistance for such necessities as shelter, clothing, food, and counseling for stress.
- Do not visit disaster areas until authorized to do so.
- The structural, electrical, and plumbing systems, as well as gas lines and water wells should be inspected for safety before re-entering your home.
- Before entering a building, check for structural damage and be alert for gas leaks, turn off outside gas lines to your meter, use a flashlight (no open flames) to inspect for damage, turn off the gas, and ventilate the area.
- Stay away from downed power lines and electrical wires—electricity can travel through water.
- Look before you step—the ground and floors may be covered with hazardous debris, and floors and stairs can be covered with slippery mud.

## WE BUILD PROJECTS THAT PROTECT YOU

### Benefits of the Floodplain

During flood events, urban stream corridors function as conveyance systems for storm runoff. There is a universal benefit to preserving the natural floodplain functions. Floodplains allow water to spread over a large area reducing the speed and volume of floodwater downstream.

### Quality Counts

Help keep our lakes and streams clean: properly dispose of motor oil, pick up pet waste, use car washes instead of washing at home, and follow directions when using fertilizers, pesticides, and weed control chemicals.

### FOLLOW US:

- FloodControlDis
- FloodControlDistrict
- FloodControlDistrict
- UDFCD

### CONTACT US:

#### The Urban Drainage and Flood Control District

2480 W. 26th Ave. Suite 156-B  
Denver, CO 80211  
Phone: 303-455-6277  
Fax: 303-455-7880

[www.udfcd.org](http://www.udfcd.org)



## FIND YOUR FLOOD RISK

Search your address on the UDFCD Flood Hazard Map at: [udfcd.org/floodmap](http://udfcd.org/floodmap)

Find a local Flood Insurance Agent, or evaluate your flood risk, by filling out the Flood Risk Profile at: [FloodSmart.gov](http://FloodSmart.gov)



Prepare. Plan. Stay Informed.  
Visit: [Ready.gov](http://Ready.gov)



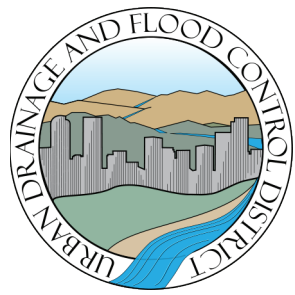

**Urban Drainage and Flood Control District**  
 2480 W 28th Avenue, Suite 156-B  
 Denver, CO 80211

PRSRST STD  
 U.S. POSTAGE PAID  
 DENVER, CO  
 Permit # 480

**PARA LEER ESTA NOTICIA EN ESPAÑOL,  
 CONECTA A: WWW.UDFCD.ORG**



**TENANTS: please share this flood risk information with your landlord or apartment manager.**

**PROTECT WHAT MATTERS** Think about what your family and property means to you. Have you done everything you can to protect them?

**KNOW YOUR FLOOD RISK NOW!** Your property is located in or near an area that has a high flood risk. It may be within or near either a Federal Emergency Management Agency (FEMA) regulated floodplain or a local regulatory floodplain. These are considered areas that have a 1% or greater chance of being flooded in any given year (a high risk of flooding) and are often referred to as the 100-year floodplain.

**CONTACT US NOW IF YOU DON'T KNOW YOUR FLOOD RISK**

For floodplain questions and recent floodplain changes near your property, contact your local Floodplain. Contact **Dan Maples** [dmaples@edgewaterco.com](mailto:dmaples@edgewaterco.com) 720-763-3012

For questions on preparing for an emergency, contact your **Office of Emergency Management:**  
**Dan Maples** [dmaples@edgewaterco.com](mailto:dmaples@edgewaterco.com) 720-763-3012  
**HJ Stalf** [hstalf@edgewaterco.com](mailto:hstalf@edgewaterco.com) 720-763-3008



**Major Streams Within Your Community**

- Ashland Drainageway
- Sloan's Lake



**How close do you live to a floodplain?**  
 Search your address at <http://udfcd.org/floodmap>

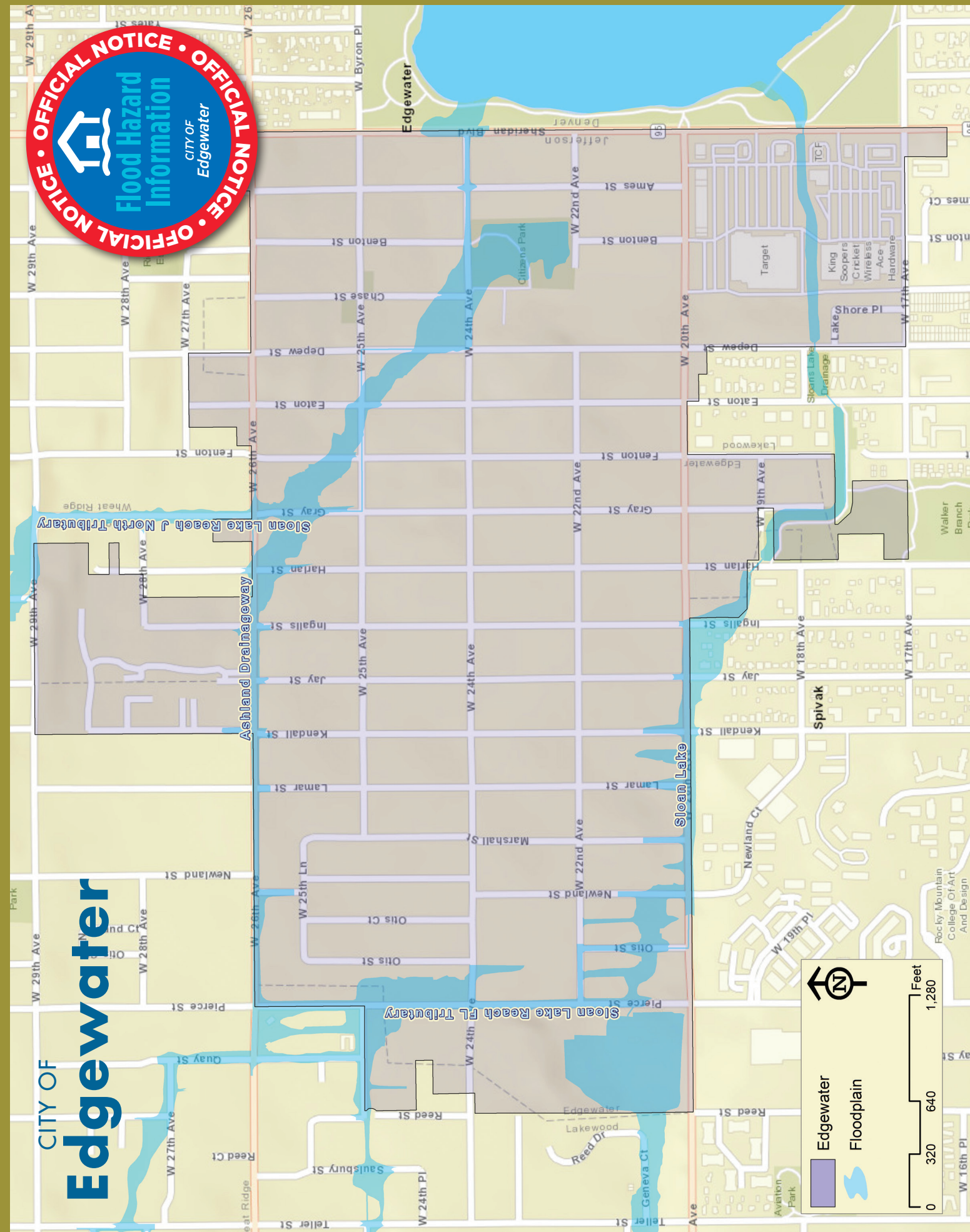

# Your property may have a high flood risk: TAKE ACTION NOW.

## UNDERSTAND YOUR FLOOD RISK 1

**Anywhere it rains, it can flood.** All rivers, streams, tributaries and canals – regardless of size – have the potential to flood. **There is a 26% chance that a high-risk area will be flooded during a 30-year period.** If a property was flooded previously, there is still the potential for that property to flood again. Search your address on the UDFCD Flood Hazard Map at [udfcd.org/floodmap](http://udfcd.org/floodmap).

## GET FLOOD INSURANCE 2

Flood Insurance is recommended for everyone, but especially if you are in or near a mapped floodplain area. Standard homeowners' insurance policies do not cover flood losses. Property owners can insure their buildings and contents, and renters can insure just their contents (even if the owner does not insure the structure).

- You cannot be denied flood insurance.
- You do not need to be within a floodplain to qualify for flood insurance.
- If you live in a floodplain or high-risk area and have a Federally-backed mortgage, your mortgage lender requires you to have flood insurance.
- There is a 30-day waiting period before the policy becomes effective, so plan ahead.
- Following a Natural Disaster, Federal assistance may be limited if you don't have flood insurance.

### 6-INCH FLOOD 2,000 SQ. FT. HOME

Flooring.....	\$15,870
Walls.....	\$2,910
Finishing.....	\$1,920
Cabinets.....	\$4,500
Other.....	\$13,950
<b>TOTAL COST .....</b>	<b>\$39,150</b>



Find a local Flood Insurance Agent, or evaluate your flood risk, by filling out the Flood Risk Profile at: [FloodSmart.gov](http://FloodSmart.gov)

## PROTECT PROPERTY FROM FLOOD HAZARD 3

### Before A Flood

- Obtain flood insurance.
- Keep trash and debris out of the drainage channels, so they can carry flood flows.
- Ensure that water flows away from your house.
- Report potential problems like blocked culverts, or people dumping debris in the channels.
- Construct barriers around window wells or other building openings to keep flood water from entering. Keep materials like sandbags, plywood, plastic sheeting, and lumber handy for emergency waterproofing.
- Floodproofing buildings can help reduce potential flood damages to structures and their contents. Structural changes should be designed by a professional engineer. A building permit may be required for this type of work.
- Ask your plumber about a valve to prevent sewage back-up.

### After A Flood

- Cover broken windows and holes in the roof or walls to prevent further weather damage.
- Call your insurance agent. Proceed with immediate clean-up measures to reduce any health hazards. List and take pictures of ruined items before disposing of them. Take pictures of the damage, and keep record of repairs. Show these to the insurance appraiser for verification.
- You need to obtain a permit for repair if it's more than just cleanup! Contact your local Floodplain Contact on the opposite side of this brochure.

### Build Smarter, Safer, and Responsibly!

Remember that all development in the floodplain (new construction, addition, remodel, filling and grading, etc.) requires a permit from the local government.

Get a Floodplain Use Permit before you build. Construction in the floodway has special requirements. Substantially damaged or improved building have special requirements.

## PROTECT PEOPLE FROM FLOOD HAZARD

4

### Before A Flood

- Plan evacuation routes to move to higher ground, and evacuate immediately, if necessary.
- Have photocopies of important documents and valuable papers away from your house (safe deposit box).
- Be prepared to move your valuables to a higher location, if possible.

### During A Flood

- During heavy rainfall, stay alert for sirens and possible flood warnings (TV, radio, websites, and social media).
- If you are caught in the house by floodwater, move to a higher floor or the roof. Take warm clothing, a flashlight, your cell phone, and portable radio. Wait for help.
- Avoid contact with floodwater—it is contaminated and potentially hazardous.
- Do not drive through flooded areas—most flood deaths occur in cars.
- Do not drive around road barriers—the road or bridge may be washed out.
- Do not walk through flowing water—6 inches of moving water can knock you off your feet.



### After A Flood

- Stay informed—tune to a battery-powered radio, websites, or social media for advice on where to obtain medical care and assistance for such necessities as shelter, clothing, food, and counseling for stress.
- Do not visit disaster areas until authorized to do so.
- The structural, electrical, and plumbing systems, as well as gas lines and water wells should be inspected for safety before re-entering your home.
- Before entering a building, check for structural damage and be alert for gas leaks, turn off outside gas lines to your meter, use a flashlight (no open flames) to inspect for damage, turn off the gas, and ventilate the area.
- Stay away from downed power lines and electrical wires—electricity can travel through water.
- Look before you step—the ground and floors may be covered with hazardous debris, and floors and stairs can be covered with slippery mud.

## WE BUILD PROJECTS THAT PROTECT YOU

### Benefits of the Floodplain

During flood events, urban stream corridors function as conveyance systems for storm runoff. There is a universal benefit to preserving the natural floodplain functions. Floodplains allow water to spread over a large area reducing the speed and volume of floodwater downstream.

### Quality Counts

Help keep our lakes and streams clean: properly dispose of motor oil, pick up pet waste, use car washes instead of washing at home, and follow directions when using fertilizers, pesticides, and weed control chemicals.

### FOLLOW US:

- FloodControlDis
- FloodControlDistrict
- FloodControlDistrict
- UDFCD

### CONTACT US:

#### The Urban Drainage and Flood Control District

2480 W. 26th Ave. Suite 156-B  
Denver, CO 80211  
Phone: 303-455-6277  
Fax: 303-455-7880

[www.udfcd.org](http://www.udfcd.org)



## FIND YOUR FLOOD RISK

Search your address on the UDFCD Flood Hazard Map at: [udfcd.org/floodmap](http://udfcd.org/floodmap)

Find a local Flood Insurance Agent, or evaluate your flood risk, by filling out the Flood Risk Profile at: [FloodSmart.gov](http://FloodSmart.gov)



Prepare. Plan. Stay Informed.  
Visit: [Ready.gov](http://Ready.gov)



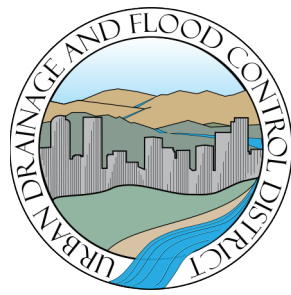

**Urban Drainage and Flood Control District**  
 2480 W 28th Avenue, Suite 156-B  
 Denver, CO 80211

PRSR STD  
 U.S. POSTAGE PAID  
 DENVER, CO  
 Permit # 480

**PARA LEER ESTA NOTICIA EN ESPAÑOL,  
 CONECTA A: WWW.UDFCD.ORG**



**TENANTS: please share this flood risk information with your landlord or apartment manager.**

**PROTECT WHAT MATTERS** Think about what your family and property means to you. Have you done everything you can to protect them?

**KNOW YOUR FLOOD RISK NOW!** Your property is located in or near an area that has a high flood risk. It may be within or near either a Federal Emergency Management Agency (FEMA) regulated floodplain or a local regulatory floodplain. These are considered areas that have a 1% or greater chance of being flooded in any given year (a high risk of flooding) and are often referred to as the 100-year floodplain.

**CONTACT US NOW IF YOU DON'T KNOW YOUR FLOOD RISK**

For floodplain questions and recent floodplain changes near your property, contact your local Floodplain. Contact **Paul Weller** [pweller@englewoodco.gov](mailto:pweller@englewoodco.gov) 303-762-2505

For questions on preparing for an emergency, contact your **Office of Emergency Management:** **Tim Englert** [tenglert@englewoodgov.org](mailto:tenglert@englewoodgov.org) 303-762-2448



**Major Streams Within Your Community**

- Big Dry Creek
- Dry Gulch
- Little Dry Creek
- South Platte River
- West Harvard Gulch



**How close do you live to a floodplain?**  
 Search your address at <http://udfcd.org/floodmap>



# Your property may have a high flood risk: **TAKE ACTION NOW.**

## UNDERSTAND YOUR FLOOD RISK **1**

**Anywhere it rains, it can flood.** All rivers, streams, tributaries and canals – regardless of size – have the potential to flood. **There is a 26% chance that a high-risk area will be flooded during a 30-year period.** If a property was flooded previously, there is still the potential for that property to flood again. Search your address on the UDFCD Flood Hazard Map at [udfcd.org/floodmap](http://udfcd.org/floodmap).

## GET FLOOD INSURANCE **2**

Flood Insurance is recommended for everyone, but especially if you are in or near a mapped floodplain area. Standard homeowners' insurance policies do not cover flood losses. Property owners can insure their buildings and contents, and renters can insure just their contents (even if the owner does not insure the structure).

- You cannot be denied flood insurance.
- You do not need to be within a floodplain to qualify for flood insurance.
- If you live in a floodplain or high-risk area and have a Federally-backed mortgage, your mortgage lender requires you to have flood insurance.
- There is a 30-day waiting period before the policy becomes effective, so plan ahead.
- Following a Natural Disaster, Federal assistance may be limited if you don't have flood insurance.

### 6-INCH FLOOD 2,000 SQ. FT. HOME

Flooring.....	\$15,870
Walls.....	\$2,910
Finishing.....	\$1,920
Cabinets.....	\$4,500
Other.....	\$13,950
<b>TOTAL COST .....</b>	<b>\$39,150</b>



Find a local Flood Insurance Agent, or evaluate your flood risk, by filling out the Flood Risk Profile at: [FloodSmart.gov](http://FloodSmart.gov)

## PROTECT PROPERTY FROM FLOOD HAZARD **3**

### Before A Flood

- Obtain flood insurance.
- Keep trash and debris out of the drainage channels, so they can carry flood flows.
- Ensure that water flows away from your house.
- Report potential problems like blocked culverts, or people dumping debris in the channels.
- Construct barriers around window wells or other building openings to keep flood water from entering. Keep materials like sandbags, plywood, plastic sheeting, and lumber handy for emergency waterproofing.
- Floodproofing buildings can help reduce potential flood damages to structures and their contents. Structural changes should be designed by a professional engineer. A building permit may be required for this type of work.
- Ask your plumber about a valve to prevent sewage back-up.

### After A Flood

- Cover broken windows and holes in the roof or walls to prevent further weather damage.
- Call your insurance agent. Proceed with immediate clean-up measures to reduce any health hazards. List and take pictures of ruined items before disposing of them. Take pictures of the damage, and keep record of repairs. Show these to the insurance appraiser for verification.
- You need to obtain a permit for repair if it's more than just cleanup! Contact your local Floodplain Contact on the opposite side of this brochure.

### Build Smarter, Safer, and Responsibly!

Remember that all development in the floodplain (new construction, addition, remodel, filling and grading, etc.) requires a permit from the local government.

Get a Floodplain Use Permit before you build. Construction in the floodway has special requirements. Substantially damaged or improved building have special requirements.

## PROTECT PEOPLE FROM FLOOD HAZARD

**4**

### Before A Flood

- Plan evacuation routes to move to higher ground, and evacuate immediately, if necessary.
- Have photocopies of important documents and valuable papers away from your house (safe deposit box).
- Be prepared to move your valuables to a higher location, if possible.

### During A Flood

- During heavy rainfall, stay alert for sirens and possible flood warnings (TV, radio, websites, and social media).
- If you are caught in the house by floodwater, move to a higher floor or the roof. Take warm clothing, a flashlight, your cell phone, and portable radio. Wait for help.
- Avoid contact with floodwater—it is contaminated and potentially hazardous.
- Do not drive through flooded areas—most flood deaths occur in cars.
- Do not drive around road barriers—the road or bridge may be washed out.
- Do not walk through flowing water—6 inches of moving water can knock you off your feet.



### After A Flood

- Stay informed—tune to a battery-powered radio, websites, or social media for advice on where to obtain medical care and assistance for such necessities as shelter, clothing, food, and counseling for stress.
- Do not visit disaster areas until authorized to do so.
- The structural, electrical, and plumbing systems, as well as gas lines and water wells should be inspected for safety before re-entering your home.
- Before entering a building, check for structural damage and be alert for gas leaks, turn off outside gas lines to your meter, use a flashlight (no open flames) to inspect for damage, turn off the gas, and ventilate the area.
- Stay away from downed power lines and electrical wires—electricity can travel through water.
- Look before you step—the ground and floors may be covered with hazardous debris, and floors and stairs can be covered with slippery mud.

## WE BUILD PROJECTS THAT PROTECT YOU

### Benefits of the Floodplain

During flood events, urban stream corridors function as conveyance systems for storm runoff. There is a universal benefit to preserving the natural floodplain functions. Floodplains allow water to spread over a large area reducing the speed and volume of floodwater downstream.

### Quality Counts

Help keep our lakes and streams clean: properly dispose of motor oil, pick up pet waste, use car washes instead of washing at home, and follow directions when using fertilizers, pesticides, and weed control chemicals.

### FOLLOW US:

- FloodControlDis
- FloodControlDistrict
- FloodControlDistrict
- UDFCD

### CONTACT US:

**The Urban Drainage and Flood Control District**  
2480 W. 26th Ave. Suite 156-B  
Denver, CO 80211  
Phone: 303-455-6277  
Fax: 303-455-7880  
[www.udfcd.org](http://www.udfcd.org)



### FIND YOUR FLOOD RISK

Search your address on the UDFCD Flood Hazard Map at: [udfcd.org/floodmap](http://udfcd.org/floodmap)

Find a local Flood Insurance Agent, or evaluate your flood risk, by filling out the Flood Risk Profile at: [FloodSmart.gov](http://FloodSmart.gov)



Prepare. Plan. Stay Informed.  
Visit: [Ready.gov](http://Ready.gov)





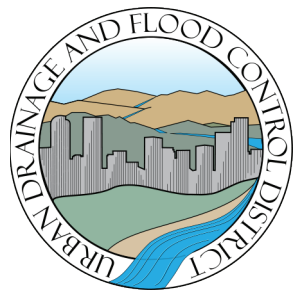

**Urban Drainage and Flood Control District**  
 2480 W 28th Avenue, Suite 156-B  
 Denver, CO 80211

PRSR STD  
 U.S. POSTAGE PAID  
 DENVER, CO  
 Permit # 480

PARA LEER ESTA NOTICIA EN ESPAÑOL,  
 CONECTA A: [WWW.UDFCD.ORG](http://WWW.UDFCD.ORG)



**TENANTS:** please share this flood risk information with your landlord or apartment manager.

**PROTECT WHAT MATTERS** Think about what your family and property means to you. Have you done everything you can to protect them?

**KNOW YOUR FLOOD RISK NOW!** Your property is located in or near an area that has a high flood risk. It may be within or near either a Federal Emergency Management Agency (FEMA) regulated floodplain or a local regulatory floodplain. These are considered areas that have a 1% or greater chance of being flooded in any given year (a high risk of flooding) and are often referred to as the 100-year floodplain.

**CONTACT US NOW IF YOU DON'T KNOW YOUR FLOOD RISK**

For floodplain questions and recent floodplain changes near your property, contact your local Floodplain. Contact **Wendi Palmer** [wpalmer@erieco.gov](mailto:wpalmer@erieco.gov) 303-926-2875

For questions on preparing for an emergency, contact your **Office of Emergency Management:** **Kim Stewart** [kstewart@erieco.gov](mailto:kstewart@erieco.gov) 303-962-2811



**Major Streams Within Your Community**

- Bullhead Gulch
- Coal Creek
- Prince Lake No. 2 Drainage



How close do you live to a floodplain?  
 Search your address at <http://udfcd.org/floodmap>

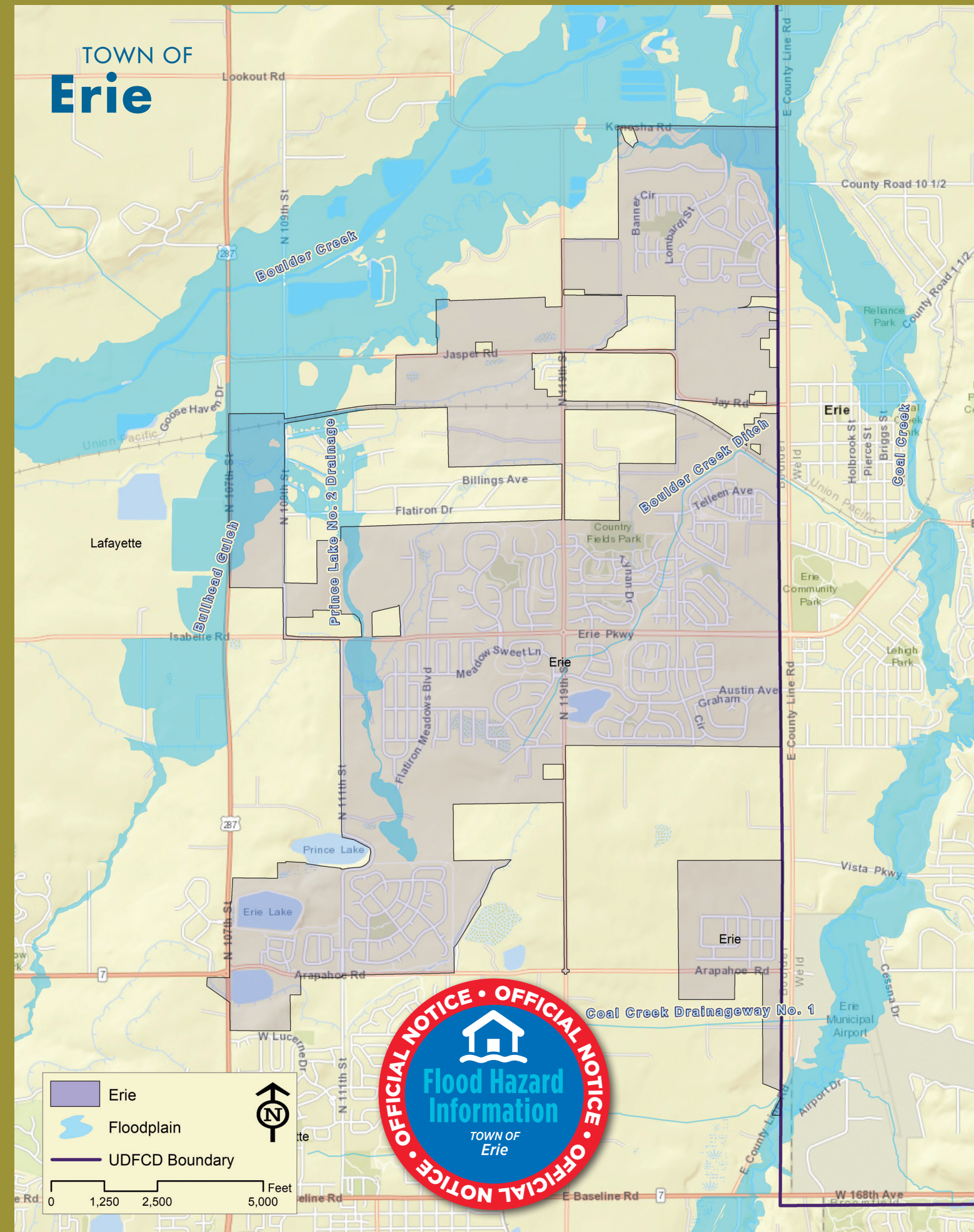

# Your property may have a high flood risk: TAKE ACTION NOW.

## UNDERSTAND YOUR FLOOD RISK 1

**Anywhere it rains, it can flood.** All rivers, streams, tributaries and canals – regardless of size – have the potential to flood. **There is a 26% chance that a high-risk area will be flooded during a 30-year period.** If a property was flooded previously, there is still the potential for that property to flood again. Search your address on the UDFCD Flood Hazard Map at [udfcd.org/floodmap](http://udfcd.org/floodmap).

## GET FLOOD INSURANCE 2

Flood Insurance is recommended for everyone, but especially if you are in or near a mapped floodplain area. Standard homeowners' insurance policies do not cover flood losses. Property owners can insure their buildings and contents, and renters can insure just their contents (even if the owner does not insure the structure).

- You cannot be denied flood insurance.
- You do not need to be within a floodplain to qualify for flood insurance.
- If you live in a floodplain or high-risk area and have a Federally-backed mortgage, your mortgage lender requires you to have flood insurance.
- There is a 30-day waiting period before the policy becomes effective, so plan ahead.
- Following a Natural Disaster, Federal assistance may be limited if you don't have flood insurance.

### 6-INCH FLOOD 2,000 SQ. FT. HOME

Flooring.....	\$15,870
Walls.....	\$2,910
Finishing.....	\$1,920
Cabinets.....	\$4,500
Other.....	\$13,950
<b>TOTAL COST .....</b>	<b>\$39,150</b>



Find a local Flood Insurance Agent, or evaluate your flood risk, by filling out the Flood Risk Profile at: [FloodSmart.gov](http://FloodSmart.gov)

## PROTECT PROPERTY FROM FLOOD HAZARD 3

### Before A Flood

- Obtain flood insurance.
- Keep trash and debris out of the drainage channels, so they can carry flood flows.
- Ensure that water flows away from your house.
- Report potential problems like blocked culverts, or people dumping debris in the channels.
- Construct barriers around window wells or other building openings to keep flood water from entering. Keep materials like sandbags, plywood, plastic sheeting, and lumber handy for emergency waterproofing.
- Floodproofing buildings can help reduce potential flood damages to structures and their contents. Structural changes should be designed by a professional engineer. A building permit may be required for this type of work.
- Ask your plumber about a valve to prevent sewage back-up.

### After A Flood

- Cover broken windows and holes in the roof or walls to prevent further weather damage.
- Call your insurance agent. Proceed with immediate clean-up measures to reduce any health hazards. List and take pictures of ruined items before disposing of them. Take pictures of the damage, and keep record of repairs. Show these to the insurance appraiser for verification.
- You need to obtain a permit for repair if it's more than just cleanup! Contact your local Floodplain Contact on the opposite side of this brochure.

### Build Smarter, Safer, and Responsibly!

Remember that all development in the floodplain (new construction, addition, remodel, filling and grading, etc.) requires a permit from the local government.

Get a Floodplain Use Permit before you build. Construction in the floodway has special requirements. Substantially damaged or improved building have special requirements.

## PROTECT PEOPLE FROM FLOOD HAZARD

4

### Before A Flood

- Plan evacuation routes to move to higher ground, and evacuate immediately, if necessary.
- Have photocopies of important documents and valuable papers away from your house (safe deposit box).
- Be prepared to move your valuables to a higher location, if possible.

### During A Flood

- During heavy rainfall, stay alert for sirens and possible flood warnings (TV, radio, websites, and social media).
- If you are caught in the house by floodwater, move to a higher floor or the roof. Take warm clothing, a flashlight, your cell phone, and portable radio. Wait for help.
- Avoid contact with floodwater—it is contaminated and potentially hazardous.
- Do not drive through flooded areas—most flood deaths occur in cars.
- Do not drive around road barriers—the road or bridge may be washed out.
- Do not walk through flowing water—6 inches of moving water can knock you off your feet.



### After A Flood

- Stay informed—tune to a battery-powered radio, websites, or social media for advice on where to obtain medical care and assistance for such necessities as shelter, clothing, food, and counseling for stress.
- Do not visit disaster areas until authorized to do so.
- The structural, electrical, and plumbing systems, as well as gas lines and water wells should be inspected for safety before re-entering your home.
- Before entering a building, check for structural damage and be alert for gas leaks, turn off outside gas lines to your meter, use a flashlight (no open flames) to inspect for damage, turn off the gas, and ventilate the area.
- Stay away from downed power lines and electrical wires—electricity can travel through water.
- Look before you step—the ground and floors may be covered with hazardous debris, and floors and stairs can be covered with slippery mud.

## WE BUILD PROJECTS THAT PROTECT YOU

### Benefits of the Floodplain

During flood events, urban stream corridors function as conveyance systems for storm runoff. There is a universal benefit to preserving the natural floodplain functions. Floodplains allow water to spread over a large area reducing the speed and volume of floodwater downstream.

### Quality Counts

Help keep our lakes and streams clean: properly dispose of motor oil, pick up pet waste, use car washes instead of washing at home, and follow directions when using fertilizers, pesticides, and weed control chemicals.

### FOLLOW US:

- FloodControlDis
- FloodControlDistrict
- FloodControlDistrict
- UDFCD

### CONTACT US:

#### The Urban Drainage and Flood Control District

2480 W. 26th Ave. Suite 156-B  
Denver, CO 80211  
Phone: 303-455-6277  
Fax: 303-455-7880

[www.udfcd.org](http://www.udfcd.org)



## FIND YOUR FLOOD RISK

Search your address on the UDFCD Flood Hazard Map at: [udfcd.org/floodmap](http://udfcd.org/floodmap)

Find a local Flood Insurance Agent, or evaluate your flood risk, by filling out the Flood Risk Profile at: [FloodSmart.gov](http://FloodSmart.gov)



Prepare. Plan. Stay Informed.  
Visit: [Ready.gov](http://Ready.gov)



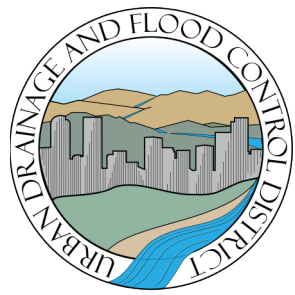

Urban Drainage and Flood Control District  
2480 W 28th Avenue, Suite 156-B  
Denver, CO 80211

PRSR STD  
U.S. POSTAGE PAID  
DENVER, CO  
Permit # 480

PARA LEER ESTA NOTICIA EN ESPAÑOL,  
CONECTA A: WWW.UDFCD.ORG



**TENANTS:** please share this flood risk information with your landlord or apartment manager.

**PROTECT WHAT MATTERS** Think about what your family and property means to you. Have you done everything you can to protect them?

**KNOW YOUR FLOOD RISK NOW!** Your property is located in or near an area that has a high flood risk. It may be within or near either a Federal Emergency Management Agency (FEMA) regulated floodplain or a local regulatory floodplain. These are considered areas that have a 1% or greater chance of being flooded in any given year (a high risk of flooding) and are often referred to as the 100-year floodplain.

**CONTACT US NOW IF YOU DON'T KNOW YOUR FLOOD RISK**

For floodplain questions and recent floodplain changes near your property, contact your local Floodplain. Contact **Jeff Hill** [jhill@fedheights.org](mailto:jhill@fedheights.org) 303-412-3521

For questions on preparing for an emergency, contact your **Office of Emergency Management:** **Sean Ellis** [sellis@fedheights.org](mailto:sellis@fedheights.org) 303-412-3560



**Major Streams Within Your Community**

- Niver Creek



How close do you live to a floodplain?  
Search your address at <http://udfcd.org/floodmap>

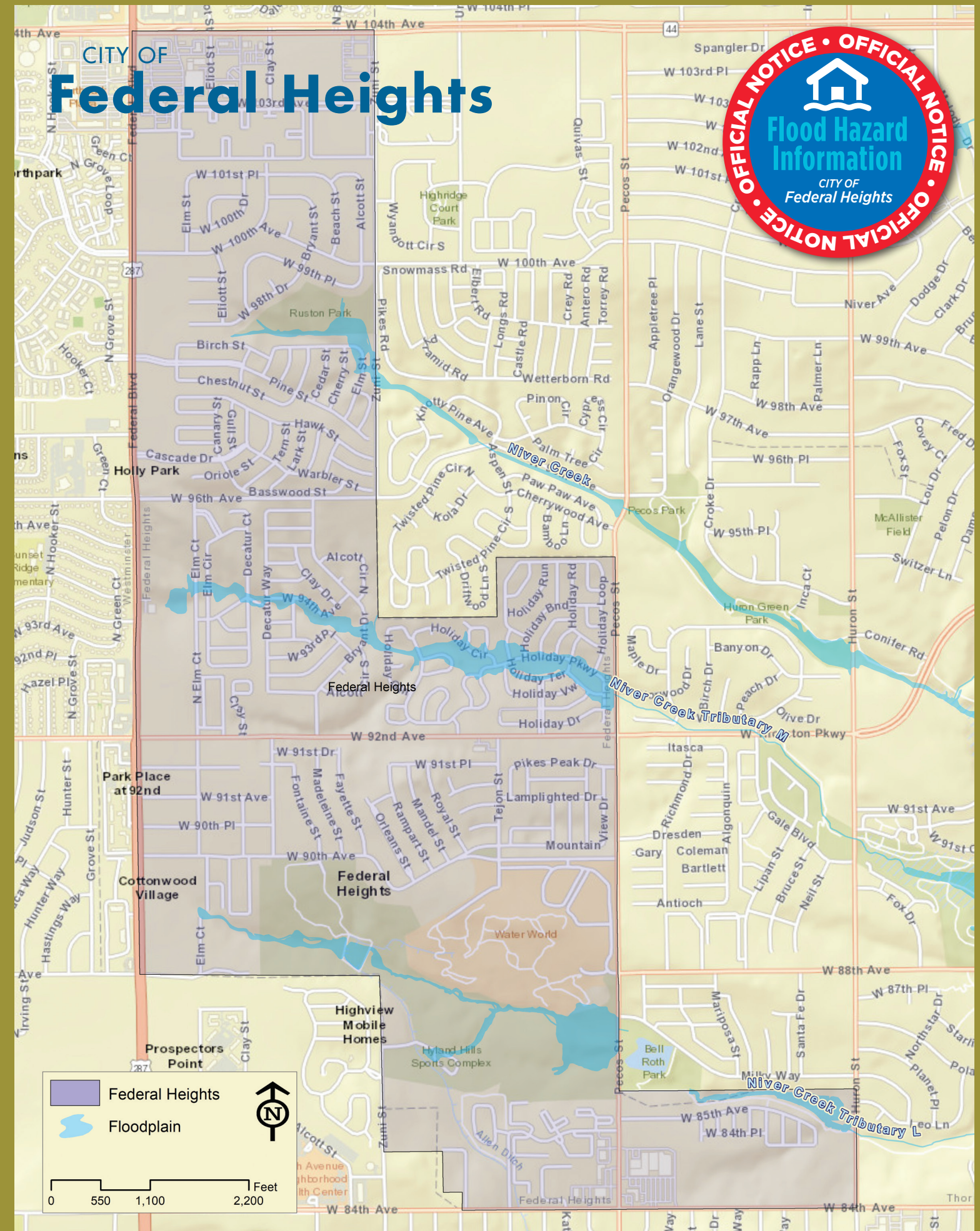

# Your property may have a high flood risk: **TAKE ACTION NOW.**

## UNDERSTAND YOUR FLOOD RISK **1**

**Anywhere it rains, it can flood.** All rivers, streams, tributaries and canals – regardless of size – have the potential to flood. **There is a 26% chance that a high-risk area will be flooded during a 30-year period.** If a property was flooded previously, there is still the potential for that property to flood again. Search your address on the UDFCD Flood Hazard Map at [udfcd.org/floodmap](http://udfcd.org/floodmap).

## GET FLOOD INSURANCE **2**

Flood Insurance is recommended for everyone, but especially if you are in or near a mapped floodplain area. Standard homeowners' insurance policies do not cover flood losses. Property owners can insure their buildings and contents, and renters can insure just their contents (even if the owner does not insure the structure).

- You cannot be denied flood insurance.
- You do not need to be within a floodplain to qualify for flood insurance.
- If you live in a floodplain or high-risk area and have a Federally-backed mortgage, your mortgage lender requires you to have flood insurance.
- There is a 30-day waiting period before the policy becomes effective, so plan ahead.
- Following a Natural Disaster, Federal assistance may be limited if you don't have flood insurance.

### 6-INCH FLOOD 2,000 SQ. FT. HOME

Flooring.....	\$15,870
Walls.....	\$2,910
Finishing.....	\$1,920
Cabinets.....	\$4,500
Other.....	\$13,950
<b>TOTAL COST .....</b>	<b>\$39,150</b>



Find a local Flood Insurance Agent, or evaluate your flood risk, by filling out the Flood Risk Profile at: [FloodSmart.gov](http://FloodSmart.gov)

## PROTECT PROPERTY FROM FLOOD HAZARD **3**

### Before A Flood

- Obtain flood insurance.
- Keep trash and debris out of the drainage channels, so they can carry flood flows.
- Ensure that water flows away from your house.
- Report potential problems like blocked culverts, or people dumping debris in the channels.
- Construct barriers around window wells or other building openings to keep flood water from entering. Keep materials like sandbags, plywood, plastic sheeting, and lumber handy for emergency waterproofing.
- Floodproofing buildings can help reduce potential flood damages to structures and their contents. Structural changes should be designed by a professional engineer. A building permit may be required for this type of work.
- Ask your plumber about a valve to prevent sewage back-up.

### After A Flood

- Cover broken windows and holes in the roof or walls to prevent further weather damage.
- Call your insurance agent. Proceed with immediate clean-up measures to reduce any health hazards. List and take pictures of ruined items before disposing of them. Take pictures of the damage, and keep record of repairs. Show these to the insurance appraiser for verification.
- You need to obtain a permit for repair if it's more than just cleanup! Contact your local Floodplain Contact on the opposite side of this brochure.

### Build Smarter, Safer, and Responsibly!

Remember that all development in the floodplain (new construction, addition, remodel, filling and grading, etc.) requires a permit from the local government.

Get a Floodplain Use Permit before you build. Construction in the floodway has special requirements. Substantially damaged or improved building have special requirements.

## PROTECT PEOPLE FROM FLOOD HAZARD

**4**

### Before A Flood

- Plan evacuation routes to move to higher ground, and evacuate immediately, if necessary.
- Have photocopies of important documents and valuable papers away from your house (safe deposit box).
- Be prepared to move your valuables to a higher location, if possible.

### During A Flood

- During heavy rainfall, stay alert for sirens and possible flood warnings (TV, radio, websites, and social media).
- If you are caught in the house by floodwater, move to a higher floor or the roof. Take warm clothing, a flashlight, your cell phone, and portable radio. Wait for help.
- Avoid contact with floodwater—it is contaminated and potentially hazardous.
- Do not drive through flooded areas—most flood deaths occur in cars.
- Do not drive around road barriers—the road or bridge may be washed out.
- Do not walk through flowing water—6 inches of moving water can knock you off your feet.



### After A Flood

- Stay informed—tune to a battery-powered radio, websites, or social media for advice on where to obtain medical care and assistance for such necessities as shelter, clothing, food, and counseling for stress.
- Do not visit disaster areas until authorized to do so.
- The structural, electrical, and plumbing systems, as well as gas lines and water wells should be inspected for safety before re-entering your home.
- Before entering a building, check for structural damage and be alert for gas leaks, turn off outside gas lines to your meter, use a flashlight (no open flames) to inspect for damage, turn off the gas, and ventilate the area.
- Stay away from downed power lines and electrical wires—electricity can travel through water.
- Look before you step—the ground and floors may be covered with hazardous debris, and floors and stairs can be covered with slippery mud.

## WE BUILD PROJECTS THAT PROTECT YOU

### Benefits of the Floodplain

During flood events, urban stream corridors function as conveyance systems for storm runoff. There is a universal benefit to preserving the natural floodplain functions. Floodplains allow water to spread over a large area reducing the speed and volume of floodwater downstream.

### Quality Counts

Help keep our lakes and streams clean: properly dispose of motor oil, pick up pet waste, use car washes instead of washing at home, and follow directions when using fertilizers, pesticides, and weed control chemicals.

### FOLLOW US:

- FloodControlDis
- FloodControlDistrict
- FloodControlDistrict
- UDFCD

### CONTACT US:

#### The Urban Drainage and Flood Control District

2480 W. 26th Ave. Suite 156-B  
Denver, CO 80211  
Phone: 303-455-6277  
Fax: 303-455-7880

[www.udfcd.org](http://www.udfcd.org)



## FIND YOUR FLOOD RISK

Search your address on the UDFCD Flood Hazard Map at: [udfcd.org/floodmap](http://udfcd.org/floodmap)

Find a local Flood Insurance Agent, or evaluate your flood risk, by filling out the Flood Risk Profile at: [FloodSmart.gov](http://FloodSmart.gov)



Prepare. Plan. Stay Informed.  
Visit: [Ready.gov](http://Ready.gov)



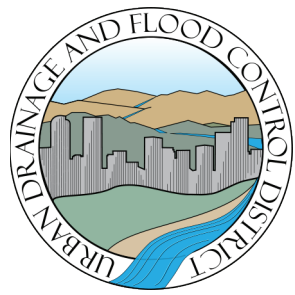

**Urban Drainage and Flood Control District**  
 2480 W 28th Avenue, Suite 156-B  
 Denver, CO 80211

PRSR STD  
 U.S. POSTAGE PAID  
 DENVER, CO  
 Permit # 480

**PARA LEER ESTA NOTICIA EN ESPAÑOL,  
 CONECTA A: WWW.UDFCD.ORG**



**TENANTS: please share this flood risk information with your landlord or apartment manager.**

**PROTECT WHAT MATTERS** Think about what your family and property means to you. Have you done everything you can to protect them?

**KNOW YOUR FLOOD RISK NOW!** Your property is located in or near an area that has a high flood risk. It may be within or near either a Federal Emergency Management Agency (FEMA) regulated floodplain or a local regulatory floodplain. These are considered areas that have a 1% or greater chance of being flooded in any given year (a high risk of flooding) and are often referred to as the 100-year floodplain.

**CONTACT US NOW IF YOU DON'T KNOW YOUR FLOOD RISK**

For floodplain questions and recent floodplain changes near your property, contact your local Floodplain. Contact **Josh Bertrand** [jbertrand@glendale.co.us](mailto:jbertrand@glendale.co.us) 303-639-4501

For questions on preparing for an emergency, contact your **Office of Emergency Management:** **Capt. Michael Gross** [mgross@glendale.co.us](mailto:mgross@glendale.co.us) 303-639-4322



**Major Streams Within Your Community**

- Cherry Creek



**How close do you live to a floodplain?**  
 Search your address at <http://udfcd.org/floodmap>

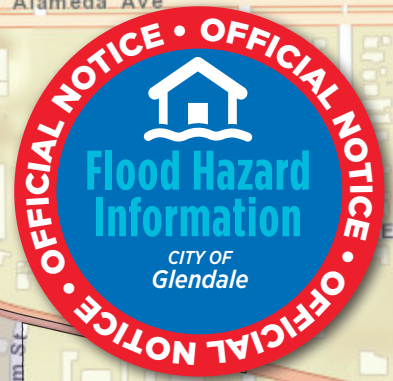

# Your property may have a high flood risk: TAKE ACTION NOW.

## UNDERSTAND YOUR FLOOD RISK 1

**Anywhere it rains, it can flood.** All rivers, streams, tributaries and canals – regardless of size – have the potential to flood. **There is a 26% chance that a high-risk area will be flooded during a 30-year period.** If a property was flooded previously, there is still the potential for that property to flood again. Search your address on the UDFCD Flood Hazard Map at [udfcd.org/floodmap](http://udfcd.org/floodmap).

## GET FLOOD INSURANCE 2

Flood Insurance is recommended for everyone, but especially if you are in or near a mapped floodplain area. Standard homeowners' insurance policies do not cover flood losses. Property owners can insure their buildings and contents, and renters can insure just their contents (even if the owner does not insure the structure).

- You cannot be denied flood insurance.
- You do not need to be within a floodplain to qualify for flood insurance.
- If you live in a floodplain or high-risk area and have a Federally-backed mortgage, your mortgage lender requires you to have flood insurance.
- There is a 30-day waiting period before the policy becomes effective, so plan ahead.
- Following a Natural Disaster, Federal assistance may be limited if you don't have flood insurance.

### 6-INCH FLOOD 2,000 SQ. FT. HOME

Flooring.....	\$15,870
Walls.....	\$2,910
Finishing.....	\$1,920
Cabinets.....	\$4,500
Other.....	\$13,950
<b>TOTAL COST .....</b>	<b>\$39,150</b>



Find a local Flood Insurance Agent, or evaluate your flood risk, by filling out the Flood Risk Profile at: [FloodSmart.gov](http://FloodSmart.gov)

## PROTECT PROPERTY FROM FLOOD HAZARD 3

### Before A Flood

- Obtain flood insurance.
- Keep trash and debris out of the drainage channels, so they can carry flood flows.
- Ensure that water flows away from your house.
- Report potential problems like blocked culverts, or people dumping debris in the channels.
- Construct barriers around window wells or other building openings to keep flood water from entering. Keep materials like sandbags, plywood, plastic sheeting, and lumber handy for emergency waterproofing.
- Floodproofing buildings can help reduce potential flood damages to structures and their contents. Structural changes should be designed by a professional engineer. A building permit may be required for this type of work.
- Ask your plumber about a valve to prevent sewage back-up.

### After A Flood

- Cover broken windows and holes in the roof or walls to prevent further weather damage.
- Call your insurance agent. Proceed with immediate clean-up measures to reduce any health hazards. List and take pictures of ruined items before disposing of them. Take pictures of the damage, and keep record of repairs. Show these to the insurance appraiser for verification.
- You need to obtain a permit for repair if it's more than just cleanup! Contact your local Floodplain Contact on the opposite side of this brochure.

### Build Smarter, Safer, and Responsibly!

Remember that all development in the floodplain (new construction, addition, remodel, filling and grading, etc.) requires a permit from the local government.

Get a Floodplain Use Permit before you build. Construction in the floodway has special requirements. Substantially damaged or improved building have special requirements.

## PROTECT PEOPLE FROM FLOOD HAZARD

4

### Before A Flood

- Plan evacuation routes to move to higher ground, and evacuate immediately, if necessary.
- Have photocopies of important documents and valuable papers away from your house (safe deposit box).
- Be prepared to move your valuables to a higher location, if possible.

### During A Flood

- During heavy rainfall, stay alert for sirens and possible flood warnings (TV, radio, websites, and social media).
- If you are caught in the house by floodwater, move to a higher floor or the roof. Take warm clothing, a flashlight, your cell phone, and portable radio. Wait for help.
- Avoid contact with floodwater—it is contaminated and potentially hazardous.
- Do not drive through flooded areas—most flood deaths occur in cars.
- Do not drive around road barriers—the road or bridge may be washed out.
- Do not walk through flowing water—6 inches of moving water can knock you off your feet.



### After A Flood

- Stay informed—tune to a battery-powered radio, websites, or social media for advice on where to obtain medical care and assistance for such necessities as shelter, clothing, food, and counseling for stress.
- Do not visit disaster areas until authorized to do so.
- The structural, electrical, and plumbing systems, as well as gas lines and water wells should be inspected for safety before re-entering your home.
- Before entering a building, check for structural damage and be alert for gas leaks, turn off outside gas lines to your meter, use a flashlight (no open flames) to inspect for damage, turn off the gas, and ventilate the area.
- Stay away from downed power lines and electrical wires—electricity can travel through water.
- Look before you step—the ground and floors may be covered with hazardous debris, and floors and stairs can be covered with slippery mud.

## WE BUILD PROJECTS THAT PROTECT YOU

### Benefits of the Floodplain

During flood events, urban stream corridors function as conveyance systems for storm runoff. There is a universal benefit to preserving the natural floodplain functions. Floodplains allow water to spread over a large area reducing the speed and volume of floodwater downstream.

### Quality Counts

Help keep our lakes and streams clean: properly dispose of motor oil, pick up pet waste, use car washes instead of washing at home, and follow directions when using fertilizers, pesticides, and weed control chemicals.

### FOLLOW US:

- FloodControlDis
- FloodControlDistrict
- FloodControlDistrict
- UDFCD

### CONTACT US:

#### The Urban Drainage and Flood Control District

2480 W. 26th Ave. Suite 156-B  
Denver, CO 80211  
Phone: 303-455-6277  
Fax: 303-455-7880

[www.udfcd.org](http://www.udfcd.org)



## FIND YOUR FLOOD RISK

Search your address on the UDFCD Flood Hazard Map at: [udfcd.org/floodmap](http://udfcd.org/floodmap)

Find a local Flood Insurance Agent, or evaluate your flood risk, by filling out the Flood Risk Profile at: [FloodSmart.gov](http://FloodSmart.gov)



Prepare. Plan. Stay Informed.  
Visit: [Ready.gov](http://Ready.gov)



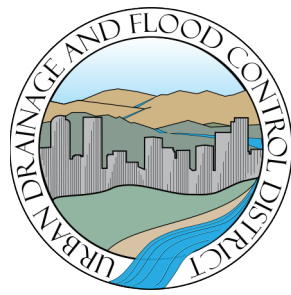

**Urban Drainage and Flood Control District**  
 2480 W 28th Avenue, Suite 156-B  
 Denver, CO 80211

PRSR STD  
 U.S. POSTAGE PAID  
 DENVER, CO  
 Permit # 480

**PARA LEER ESTA NOTICIA EN ESPAÑOL,  
 CONECTA A: WWW.UDFCD.ORG**



**TENANTS: please share this flood risk information with your landlord or apartment manager.**

**PROTECT WHAT MATTERS** Think about what your family and property means to you. Have you done everything you can to protect them?

**KNOW YOUR FLOOD RISK NOW!** Your property is located in or near an area that has a high flood risk. It may be within or near either a Federal Emergency Management Agency (FEMA) regulated floodplain or a local regulatory floodplain. These are considered areas that have a 1% or greater chance of being flooded in any given year (a high risk of flooding) and are often referred to as the 100-year floodplain.

**CONTACT US NOW IF YOU DON'T KNOW YOUR FLOOD RISK**

For floodplain questions and recent floodplain changes near your property, contact your local Floodplain. Contact **Joe Puhr** [jpuhr@cityofgolden.net](mailto:jpuhr@cityofgolden.net) 303-384-8115

For questions on preparing for an emergency, contact your **Office of Emergency Management:** **Capt. Michael Hendershot** [Mhendershot@cityofgolden.net](mailto:Mhendershot@cityofgolden.net) 303-384-8032



**Major Streams Within Your Community**

- Clear Creek
- Kenneys Run
- Lena Gulch
- Tucker Gulch
- West Fork Kenneys Run



**How close do you live to a floodplain?**  
 Search your address at <http://udfcd.org/floodmap>



# Your property may have a high flood risk: **TAKE ACTION NOW.**

## UNDERSTAND YOUR FLOOD RISK **1**

**Anywhere it rains, it can flood.** All rivers, streams, tributaries and canals – regardless of size – have the potential to flood. **There is a 26% chance that a high-risk area will be flooded during a 30-year period.** If a property was flooded previously, there is still the potential for that property to flood again. Search your address on the UDFCD Flood Hazard Map at [udfcd.org/floodmap](http://udfcd.org/floodmap).

## GET FLOOD INSURANCE **2**

Flood Insurance is recommended for everyone, but especially if you are in or near a mapped floodplain area. Standard homeowners' insurance policies do not cover flood losses. Property owners can insure their buildings and contents, and renters can insure just their contents (even if the owner does not insure the structure).

- You cannot be denied flood insurance.
- You do not need to be within a floodplain to qualify for flood insurance.
- If you live in a floodplain or high-risk area and have a Federally-backed mortgage, your mortgage lender requires you to have flood insurance.
- There is a 30-day waiting period before the policy becomes effective, so plan ahead.
- Following a Natural Disaster, Federal assistance may be limited if you don't have flood insurance.

### 6-INCH FLOOD 2,000 SQ. FT. HOME

Flooring.....	\$15,870
Walls.....	\$2,910
Finishing.....	\$1,920
Cabinets.....	\$4,500
Other.....	\$13,950
<b>TOTAL COST .....</b>	<b>\$39,150</b>



Find a local Flood Insurance Agent, or evaluate your flood risk, by filling out the Flood Risk Profile at: [FloodSmart.gov](http://FloodSmart.gov)

## PROTECT PROPERTY FROM FLOOD HAZARD **3**

### Before A Flood

- Obtain flood insurance.
- Keep trash and debris out of the drainage channels, so they can carry flood flows.
- Ensure that water flows away from your house.
- Report potential problems like blocked culverts, or people dumping debris in the channels.
- Construct barriers around window wells or other building openings to keep flood water from entering. Keep materials like sandbags, plywood, plastic sheeting, and lumber handy for emergency waterproofing.
- Floodproofing buildings can help reduce potential flood damages to structures and their contents. Structural changes should be designed by a professional engineer. A building permit may be required for this type of work.
- Ask your plumber about a valve to prevent sewage back-up.

### After A Flood

- Cover broken windows and holes in the roof or walls to prevent further weather damage.
- Call your insurance agent. Proceed with immediate clean-up measures to reduce any health hazards. List and take pictures of ruined items before disposing of them. Take pictures of the damage, and keep record of repairs. Show these to the insurance appraiser for verification.
- You need to obtain a permit for repair if it's more than just cleanup! Contact your local Floodplain Contact on the opposite side of this brochure.

### Build Smarter, Safer, and Responsibly!

Remember that all development in the floodplain (new construction, addition, remodel, filling and grading, etc.) requires a permit from the local government.

Get a Floodplain Use Permit before you build. Construction in the floodway has special requirements. Substantially damaged or improved building have special requirements.

## PROTECT PEOPLE FROM FLOOD HAZARD

**4**

### Before A Flood

- Plan evacuation routes to move to higher ground, and evacuate immediately, if necessary.
- Have photocopies of important documents and valuable papers away from your house (safe deposit box).
- Be prepared to move your valuables to a higher location, if possible.

### During A Flood

- During heavy rainfall, stay alert for sirens and possible flood warnings (TV, radio, websites, and social media).
- If you are caught in the house by floodwater, move to a higher floor or the roof. Take warm clothing, a flashlight, your cell phone, and portable radio. Wait for help.
- Avoid contact with floodwater—it is contaminated and potentially hazardous.
- Do not drive through flooded areas—most flood deaths occur in cars.
- Do not drive around road barriers—the road or bridge may be washed out.
- Do not walk through flowing water—6 inches of moving water can knock you off your feet.



### After A Flood

- Stay informed—tune to a battery-powered radio, websites, or social media for advice on where to obtain medical care and assistance for such necessities as shelter, clothing, food, and counseling for stress.
- Do not visit disaster areas until authorized to do so.
- The structural, electrical, and plumbing systems, as well as gas lines and water wells should be inspected for safety before re-entering your home.
- Before entering a building, check for structural damage and be alert for gas leaks, turn off outside gas lines to your meter, use a flashlight (no open flames) to inspect for damage, turn off the gas, and ventilate the area.
- Stay away from downed power lines and electrical wires—electricity can travel through water.
- Look before you step—the ground and floors may be covered with hazardous debris, and floors and stairs can be covered with slippery mud.

## WE BUILD PROJECTS THAT PROTECT YOU

### Benefits of the Floodplain

During flood events, urban stream corridors function as conveyance systems for storm runoff. There is a universal benefit to preserving the natural floodplain functions. Floodplains allow water to spread over a large area reducing the speed and volume of floodwater downstream.

### Quality Counts

Help keep our lakes and streams clean: properly dispose of motor oil, pick up pet waste, use car washes instead of washing at home, and follow directions when using fertilizers, pesticides, and weed control chemicals.

### FOLLOW US:

- FloodControlDis
- FloodControlDistrict
- FloodControlDistrict
- UDFCD

### CONTACT US:

**The Urban Drainage and Flood Control District**  
2480 W. 26th Ave. Suite 156-B  
Denver, CO 80211  
Phone: 303-455-6277  
Fax: 303-455-7880  
[www.udfcd.org](http://www.udfcd.org)



### FIND YOUR FLOOD RISK

Search your address on the UDFCD Flood Hazard Map at: [udfcd.org/floodmap](http://udfcd.org/floodmap)

Find a local Flood Insurance Agent, or evaluate your flood risk, by filling out the Flood Risk Profile at: [FloodSmart.gov](http://FloodSmart.gov)



Prepare. Plan. Stay Informed.  
Visit: [Ready.gov](http://Ready.gov)





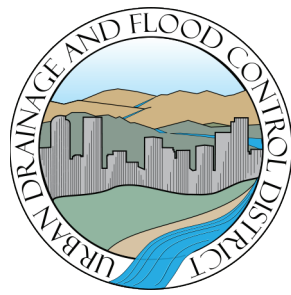

**Urban Drainage and Flood Control District**  
 2480 W 28th Avenue, Suite 156-B  
 Denver, CO 80211

PRSR STD  
 U.S. POSTAGE PAID  
 DENVER, CO  
 Permit # 480

**PARA LEER ESTA NOTICIA EN ESPAÑOL,  
 CONECTA A: WWW.UDFCD.ORG**



**TENANTS: please share this flood risk information with your landlord or apartment manager.**

**PROTECT WHAT MATTERS** Think about what your family and property means to you. Have you done everything you can to protect them?

**KNOW YOUR FLOOD RISK NOW!** Your property is located in or near an area that has a high flood risk. It may be within or near either a Federal Emergency Management Agency (FEMA) regulated floodplain or a local regulatory floodplain. These are considered areas that have a 1% or greater chance of being flooded in any given year (a high risk of flooding) and are often referred to as the 100-year floodplain.

**CONTACT US NOW IF YOU DON'T KNOW YOUR FLOOD RISK**

For floodplain questions and recent floodplain changes near your property, contact your local Floodplain. Contact **Ann Woods** [awoods@greenwoodvillage.com](mailto:awoods@greenwoodvillage.com) 303-486-5784

For questions on preparing for an emergency, contact your **Office of Emergency Management:** **Joe Gutsell** [jgutsell@greenwoodvillage.com](mailto:jgutsell@greenwoodvillage.com) 303-486-8265



**Major Streams Within Your Community**

- Big Dry Creek
- Cottonwood Creek
- Goldsmith Gulch
- Greenwood Gulch
- Little Dry Creek



**How close do you live to a floodplain?**  
 Search your address at <http://udfcd.org/floodmap>

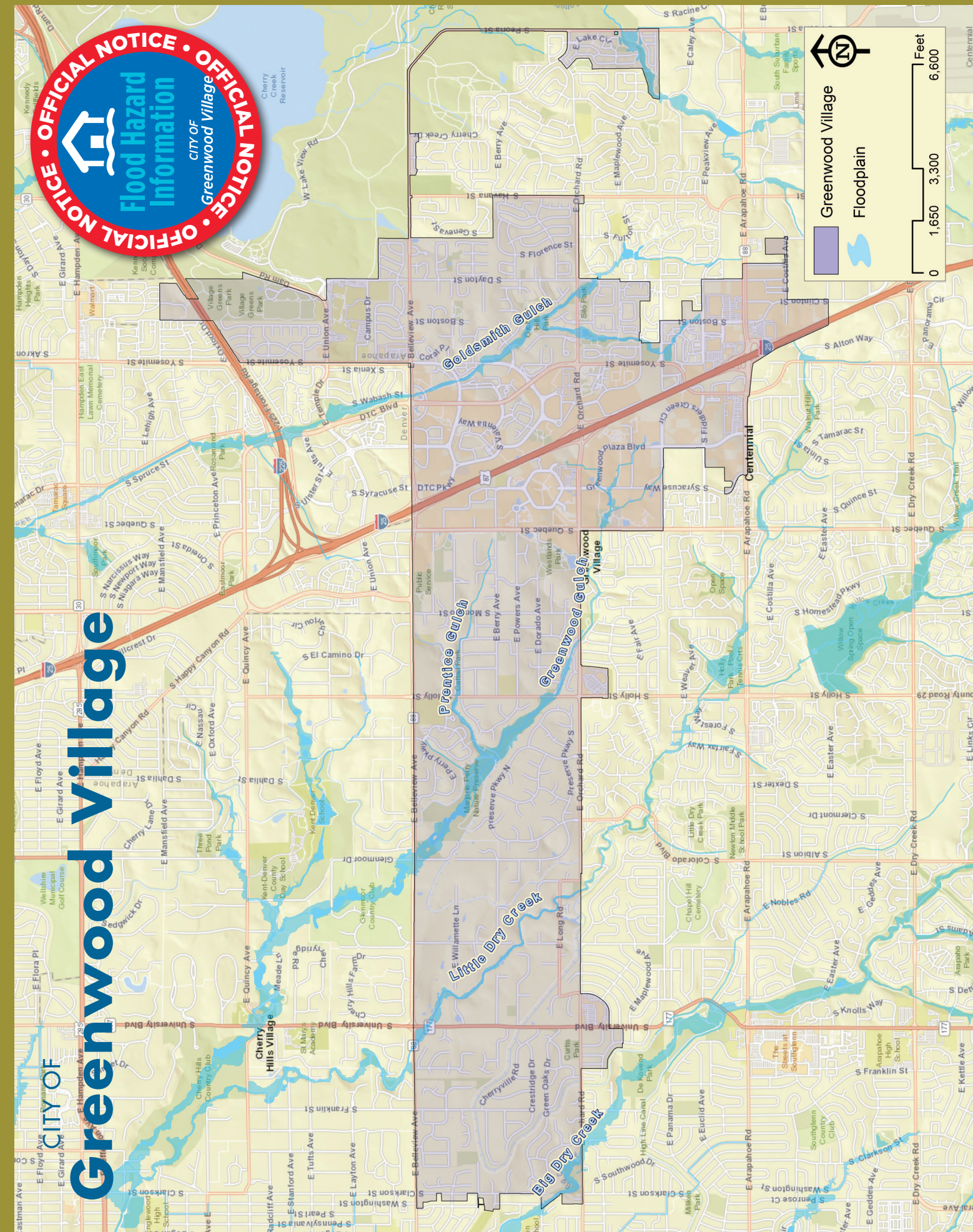

# Your property may have a high flood risk: TAKE ACTION NOW.

## UNDERSTAND YOUR FLOOD RISK 1

**Anywhere it rains, it can flood.** All rivers, streams, tributaries and canals – regardless of size – have the potential to flood. **There is a 26% chance that a high-risk area will be flooded during a 30-year period.** If a property was flooded previously, there is still the potential for that property to flood again. Search your address on the UDFCD Flood Hazard Map at [udfcd.org/floodmap](http://udfcd.org/floodmap).

## GET FLOOD INSURANCE 2

Flood Insurance is recommended for everyone, but especially if you are in or near a mapped floodplain area. Standard homeowners' insurance policies do not cover flood losses. Property owners can insure their buildings and contents, and renters can insure just their contents (even if the owner does not insure the structure).

- You cannot be denied flood insurance.
- You do not need to be within a floodplain to qualify for flood insurance.
- If you live in a floodplain or high-risk area and have a Federally-backed mortgage, your mortgage lender requires you to have flood insurance.
- There is a 30-day waiting period before the policy becomes effective, so plan ahead.
- Following a Natural Disaster, Federal assistance may be limited if you don't have flood insurance.

### 6-INCH FLOOD 2,000 SQ. FT. HOME

Flooring.....	\$15,870
Walls.....	\$2,910
Finishing.....	\$1,920
Cabinets.....	\$4,500
Other.....	\$13,950
<b>TOTAL COST .....</b>	<b>\$39,150</b>



Find a local Flood Insurance Agent, or evaluate your flood risk, by filling out the Flood Risk Profile at: [FloodSmart.gov](http://FloodSmart.gov)

## PROTECT PROPERTY FROM FLOOD HAZARD 3

### Before A Flood

- Obtain flood insurance.
- Keep trash and debris out of the drainage channels, so they can carry flood flows.
- Ensure that water flows away from your house.
- Report potential problems like blocked culverts, or people dumping debris in the channels.
- Construct barriers around window wells or other building openings to keep flood water from entering. Keep materials like sandbags, plywood, plastic sheeting, and lumber handy for emergency waterproofing.
- Floodproofing buildings can help reduce potential flood damages to structures and their contents. Structural changes should be designed by a professional engineer. A building permit may be required for this type of work.
- Ask your plumber about a valve to prevent sewage back-up.

### After A Flood

- Cover broken windows and holes in the roof or walls to prevent further weather damage.
- Call your insurance agent. Proceed with immediate clean-up measures to reduce any health hazards. List and take pictures of ruined items before disposing of them. Take pictures of the damage, and keep record of repairs. Show these to the insurance appraiser for verification.
- You need to obtain a permit for repair if it's more than just cleanup! Contact your local Floodplain Contact on the opposite side of this brochure.

### Build Smarter, Safer, and Responsibly!

Remember that all development in the floodplain (new construction, addition, remodel, filling and grading, etc.) requires a permit from the local government.

Get a Floodplain Use Permit before you build. Construction in the floodway has special requirements. Substantially damaged or improved building have special requirements.

## PROTECT PEOPLE FROM FLOOD HAZARD

4

### Before A Flood

- Plan evacuation routes to move to higher ground, and evacuate immediately, if necessary.
- Have photocopies of important documents and valuable papers away from your house (safe deposit box).
- Be prepared to move your valuables to a higher location, if possible.

### During A Flood

- During heavy rainfall, stay alert for sirens and possible flood warnings (TV, radio, websites, and social media).
- If you are caught in the house by floodwater, move to a higher floor or the roof. Take warm clothing, a flashlight, your cell phone, and portable radio. Wait for help.
- Avoid contact with floodwater—it is contaminated and potentially hazardous.
- Do not drive through flooded areas—most flood deaths occur in cars.
- Do not drive around road barriers—the road or bridge may be washed out.
- Do not walk through flowing water—6 inches of moving water can knock you off your feet.



### After A Flood

- Stay informed—tune to a battery-powered radio, websites, or social media for advice on where to obtain medical care and assistance for such necessities as shelter, clothing, food, and counseling for stress.
- Do not visit disaster areas until authorized to do so.
- The structural, electrical, and plumbing systems, as well as gas lines and water wells should be inspected for safety before re-entering your home.
- Before entering a building, check for structural damage and be alert for gas leaks, turn off outside gas lines to your meter, use a flashlight (no open flames) to inspect for damage, turn off the gas, and ventilate the area.
- Stay away from downed power lines and electrical wires—electricity can travel through water.
- Look before you step—the ground and floors may be covered with hazardous debris, and floors and stairs can be covered with slippery mud.

## WE BUILD PROJECTS THAT PROTECT YOU

### Benefits of the Floodplain

During flood events, urban stream corridors function as conveyance systems for storm runoff. There is a universal benefit to preserving the natural floodplain functions. Floodplains allow water to spread over a large area reducing the speed and volume of floodwater downstream.

### Quality Counts

Help keep our lakes and streams clean: properly dispose of motor oil, pick up pet waste, use car washes instead of washing at home, and follow directions when using fertilizers, pesticides, and weed control chemicals.

### FOLLOW US:

- FloodControlDis
- FloodControlDistrict
- FloodControlDistrict
- UDFCD

### CONTACT US:

**The Urban Drainage and Flood Control District**  
2480 W. 26th Ave. Suite 156-B  
Denver, CO 80211  
Phone: 303-455-6277  
Fax: 303-455-7880  
[www.udfcd.org](http://www.udfcd.org)



## FIND YOUR FLOOD RISK

Search your address on the UDFCD Flood Hazard Map at: [udfcd.org/floodmap](http://udfcd.org/floodmap)

Find a local Flood Insurance Agent, or evaluate your flood risk, by filling out the Flood Risk Profile at: [FloodSmart.gov](http://FloodSmart.gov)



Prepare. Plan. Stay Informed.  
Visit: [Ready.gov](http://Ready.gov)



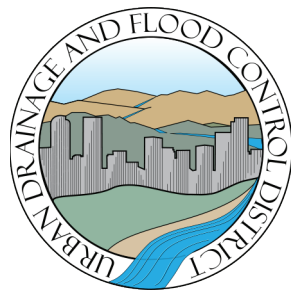

**Urban Drainage and Flood Control District**  
 2480 W 28th Avenue, Suite 156-B  
 Denver, CO 80211

PRSR STD  
 U.S. POSTAGE PAID  
 DENVER, CO  
 Permit # 480

**PARA LEER ESTA NOTICIA EN ESPAÑOL,  
 CONECTA A: WWW.UDFCD.ORG**



**TENANTS: please share this flood risk information with your landlord or apartment manager.**

**PROTECT WHAT MATTERS** Think about what your family and property means to you. Have you done everything you can to protect them?

**KNOW YOUR FLOOD RISK NOW!** Your property is located in or near an area that has a high flood risk. It may be within or near either a Federal Emergency Management Agency (FEMA) regulated floodplain or a local regulatory floodplain. These are considered areas that have a 1% or greater chance of being flooded in any given year (a high risk of flooding) and are often referred to as the 100-year floodplain.

**CONTACT US NOW IF YOU DON'T KNOW YOUR FLOOD RISK**

For floodplain questions and recent floodplain changes near your property, contact your local Floodplain. Contact **Patrick O'Connell** [poconnel@jeffco.us](mailto:poconnel@jeffco.us) 303-271-8707

For questions on preparing for an emergency, contact your **Office of Emergency Management:** **Rick Newman** [rjnewman@jeffco.us](mailto:rjnewman@jeffco.us) 303-271-4903



**Major Streams Within Your Community**

- Bates Lake Drainageway
- Bear Creek
- Big Dry Creek
- Brush Creek
- Clear Creek
- Coal Creek
- Cottonwood Gulch
- Deer Creek
- Dutch Creek
- Henry's Lake Drainageway
- Hidden Lake Drainageway
- Hogback Gulch
- Kenneys Run
- Lakewood Gulch
- Lena Gulch
- Leyden Creek
- Little Dry Creek
- Little Willow Creek
- Massey Draw
- McIntyre Gulch
- Moon Gulch
- Ralston Creek
- Rooney Gulch
- Sanderson Gulch
- Sawmill Gulch
- SJCD (N)
- SJCD (S)
- South Platte River
- Tucker Gulch
- Van Bibber Creek



**How close do you live to a floodplain?**  
 Search your address at <http://udfcd.org/floodmap>

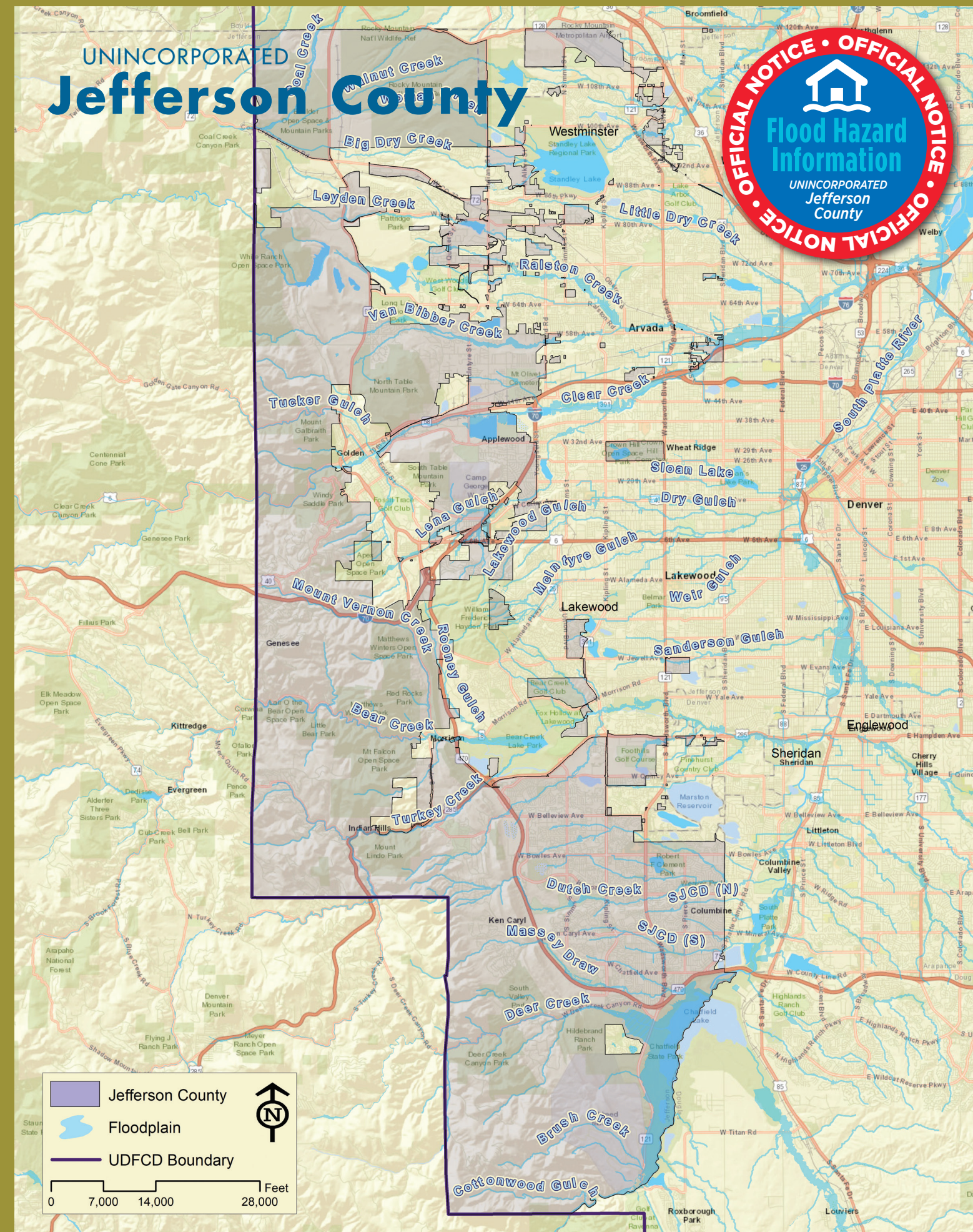

# Your property may have a high flood risk: **TAKE ACTION NOW.**

## UNDERSTAND YOUR FLOOD RISK **1**

**Anywhere it rains, it can flood.** All rivers, streams, tributaries and canals – regardless of size – have the potential to flood. **There is a 26% chance that a high-risk area will be flooded during a 30-year period.** If a property was flooded previously, there is still the potential for that property to flood again. Search your address on the UDFCD Flood Hazard Map at [udfcd.org/floodmap](http://udfcd.org/floodmap).

## GET FLOOD INSURANCE **2**

Flood Insurance is recommended for everyone, but especially if you are in or near a mapped floodplain area. Standard homeowners' insurance policies do not cover flood losses. Property owners can insure their buildings and contents, and renters can insure just their contents (even if the owner does not insure the structure).

- You cannot be denied flood insurance.
- You do not need to be within a floodplain to qualify for flood insurance.
- If you live in a floodplain or high-risk area and have a Federally-backed mortgage, your mortgage lender requires you to have flood insurance.
- There is a 30-day waiting period before the policy becomes effective, so plan ahead.
- Following a Natural Disaster, Federal assistance may be limited if you don't have flood insurance.

### 6-INCH FLOOD 2,000 SQ. FT. HOME

Flooring.....	\$15,870
Walls.....	\$2,910
Finishing.....	\$1,920
Cabinets.....	\$4,500
Other.....	\$13,950
<b>TOTAL COST .....</b>	<b>\$39,150</b>



Find a local Flood Insurance Agent, or evaluate your flood risk, by filling out the Flood Risk Profile at: [FloodSmart.gov](http://FloodSmart.gov)

## PROTECT PROPERTY FROM FLOOD HAZARD **3**

### Before A Flood

- Obtain flood insurance.
- Keep trash and debris out of the drainage channels, so they can carry flood flows.
- Ensure that water flows away from your house.
- Report potential problems like blocked culverts, or people dumping debris in the channels.
- Construct barriers around window wells or other building openings to keep flood water from entering. Keep materials like sandbags, plywood, plastic sheeting, and lumber handy for emergency waterproofing.
- Floodproofing buildings can help reduce potential flood damages to structures and their contents. Structural changes should be designed by a professional engineer. A building permit may be required for this type of work.
- Ask your plumber about a valve to prevent sewage back-up.

### After A Flood

- Cover broken windows and holes in the roof or walls to prevent further weather damage.
- Call your insurance agent. Proceed with immediate clean-up measures to reduce any health hazards. List and take pictures of ruined items before disposing of them. Take pictures of the damage, and keep record of repairs. Show these to the insurance appraiser for verification.
- You need to obtain a permit for repair if it's more than just cleanup! Contact your local Floodplain Contact on the opposite side of this brochure.

### Build Smarter, Safer, and Responsibly!

Remember that all development in the floodplain (new construction, addition, remodel, filling and grading, etc.) requires a permit from the local government.

Get a Floodplain Use Permit before you build. Construction in the floodway has special requirements. Substantially damaged or improved building have special requirements.

## PROTECT PEOPLE FROM FLOOD HAZARD

**4**

### Before A Flood

- Plan evacuation routes to move to higher ground, and evacuate immediately, if necessary.
- Have photocopies of important documents and valuable papers away from your house (safe deposit box).
- Be prepared to move your valuables to a higher location, if possible.

### During A Flood

- During heavy rainfall, stay alert for sirens and possible flood warnings (TV, radio, websites, and social media).
- If you are caught in the house by floodwater, move to a higher floor or the roof. Take warm clothing, a flashlight, your cell phone, and portable radio. Wait for help.
- Avoid contact with floodwater—it is contaminated and potentially hazardous.
- Do not drive through flooded areas—most flood deaths occur in cars.
- Do not drive around road barriers—the road or bridge may be washed out.
- Do not walk through flowing water—6 inches of moving water can knock you off your feet.



### After A Flood

- Stay informed—tune to a battery-powered radio, websites, or social media for advice on where to obtain medical care and assistance for such necessities as shelter, clothing, food, and counseling for stress.
- Do not visit disaster areas until authorized to do so.
- The structural, electrical, and plumbing systems, as well as gas lines and water wells should be inspected for safety before re-entering your home.
- Before entering a building, check for structural damage and be alert for gas leaks, turn off outside gas lines to your meter, use a flashlight (no open flames) to inspect for damage, turn off the gas, and ventilate the area.
- Stay away from downed power lines and electrical wires—electricity can travel through water.
- Look before you step—the ground and floors may be covered with hazardous debris, and floors and stairs can be covered with slippery mud.

## WE BUILD PROJECTS THAT PROTECT YOU

### Benefits of the Floodplain

During flood events, urban stream corridors function as conveyance systems for storm runoff. There is a universal benefit to preserving the natural floodplain functions. Floodplains allow water to spread over a large area reducing the speed and volume of floodwater downstream.

### Quality Counts

Help keep our lakes and streams clean: properly dispose of motor oil, pick up pet waste, use car washes instead of washing at home, and follow directions when using fertilizers, pesticides, and weed control chemicals.

### FOLLOW US:

- FloodControlDis
- FloodControlDistrict
- FloodControlDistrict
- UDFCD

### CONTACT US:

**The Urban Drainage and Flood Control District**  
2480 W. 26th Ave. Suite 156-B  
Denver, CO 80211  
Phone: 303-455-6277  
Fax: 303-455-7880  
[www.udfcd.org](http://www.udfcd.org)



### FIND YOUR FLOOD RISK

Search your address on the UDFCD Flood Hazard Map at: [udfcd.org/floodmap](http://udfcd.org/floodmap)

Find a local Flood Insurance Agent, or evaluate your flood risk, by filling out the Flood Risk Profile at: [FloodSmart.gov](http://FloodSmart.gov)



Prepare. Plan. Stay Informed.  
Visit: [Ready.gov](http://Ready.gov)



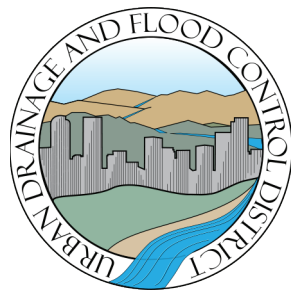

**Urban Drainage and Flood Control District**  
 2480 W 28th Avenue, Suite 156-B  
 Denver, CO 80211

PRSR STD  
 U.S. POSTAGE PAID  
 DENVER, CO  
 Permit # 480

**PARA LEER ESTA NOTICIA EN ESPAÑOL,  
 CONECTA A: WWW.UDFCD.ORG**



**TENANTS: please share this flood risk information with your landlord or apartment manager.**

**PROTECT WHAT MATTERS** Think about what your family and property means to you. Have you done everything you can to protect them?

**KNOW YOUR FLOOD RISK NOW!** Your property is located in or near an area that has a high flood risk. It may be within or near either a Federal Emergency Management Agency (FEMA) regulated floodplain or a local regulatory floodplain. These are considered areas that have a 1% or greater chance of being flooded in any given year (a high risk of flooding) and are often referred to as the 100-year floodplain.

**CONTACT US NOW IF YOU DON'T KNOW YOUR FLOOD RISK**

For floodplain questions and recent floodplain changes near your property, contact your local Floodplain. Contact **Karen Westover** [karenw@cityoflafayette.com](mailto:karenw@cityoflafayette.com) 303-661-1271

For questions on preparing for an emergency, contact your **Office of Emergency Management:** **Dave Friedel** [davef@cityoflafayette.com](mailto:davef@cityoflafayette.com) 303-661-1200



**Major Streams Within Your Community**

- Bullhead Gulch
- Coal Creek
- Rock Creek



**How close do you live to a floodplain?**  
 Search your address at <http://udfcd.org/floodmap>

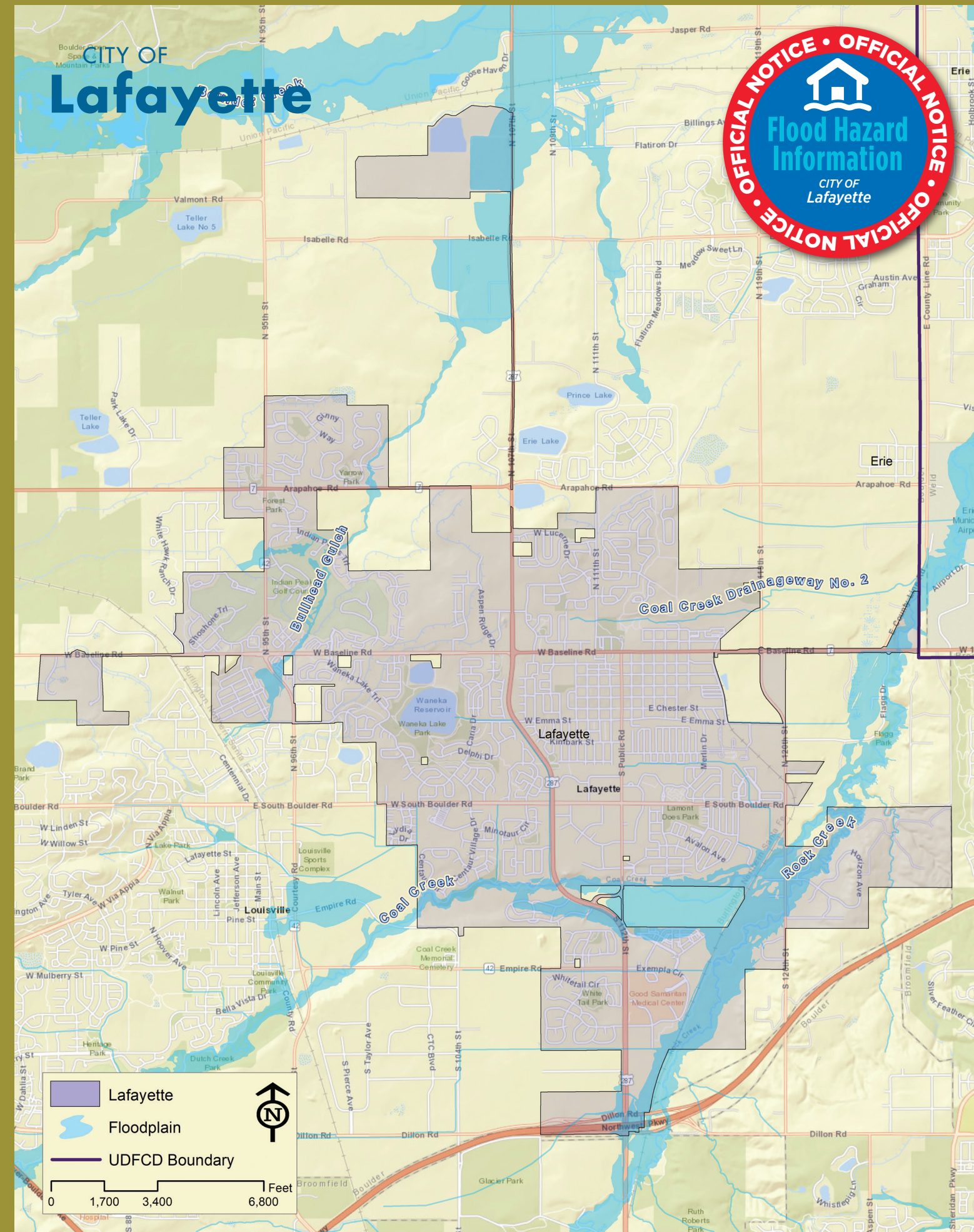

# Your property may have a high flood risk: TAKE ACTION NOW.

## UNDERSTAND YOUR FLOOD RISK 1

**Anywhere it rains, it can flood.** All rivers, streams, tributaries and canals – regardless of size – have the potential to flood. **There is a 26% chance that a high-risk area will be flooded during a 30-year period.** If a property was flooded previously, there is still the potential for that property to flood again. Search your address on the UDFCD Flood Hazard Map at [udfcd.org/floodmap](http://udfcd.org/floodmap).

## GET FLOOD INSURANCE 2

Flood Insurance is recommended for everyone, but especially if you are in or near a mapped floodplain area. Standard homeowners' insurance policies do not cover flood losses. Property owners can insure their buildings and contents, and renters can insure just their contents (even if the owner does not insure the structure).

- You cannot be denied flood insurance.
- You do not need to be within a floodplain to qualify for flood insurance.
- If you live in a floodplain or high-risk area and have a Federally-backed mortgage, your mortgage lender requires you to have flood insurance.
- There is a 30-day waiting period before the policy becomes effective, so plan ahead.
- Following a Natural Disaster, Federal assistance may be limited if you don't have flood insurance.

### 6-INCH FLOOD 2,000 SQ. FT. HOME

Flooring.....	\$15,870
Walls.....	\$2,910
Finishing.....	\$1,920
Cabinets.....	\$4,500
Other.....	\$13,950
<b>TOTAL COST .....</b>	<b>\$39,150</b>



Find a local Flood Insurance Agent, or evaluate your flood risk, by filling out the Flood Risk Profile at: [FloodSmart.gov](http://FloodSmart.gov)

## PROTECT PROPERTY FROM FLOOD HAZARD 3

### Before A Flood

- Obtain flood insurance.
- Keep trash and debris out of the drainage channels, so they can carry flood flows.
- Ensure that water flows away from your house.
- Report potential problems like blocked culverts, or people dumping debris in the channels.
- Construct barriers around window wells or other building openings to keep flood water from entering. Keep materials like sandbags, plywood, plastic sheeting, and lumber handy for emergency waterproofing.
- Floodproofing buildings can help reduce potential flood damages to structures and their contents. Structural changes should be designed by a professional engineer. A building permit may be required for this type of work.
- Ask your plumber about a valve to prevent sewage back-up.

### After A Flood

- Cover broken windows and holes in the roof or walls to prevent further weather damage.
- Call your insurance agent. Proceed with immediate clean-up measures to reduce any health hazards. List and take pictures of ruined items before disposing of them. Take pictures of the damage, and keep record of repairs. Show these to the insurance appraiser for verification.
- You need to obtain a permit for repair if it's more than just cleanup! Contact your local Floodplain Contact on the opposite side of this brochure.

### Build Smarter, Safer, and Responsibly!

Remember that all development in the floodplain (new construction, addition, remodel, filling and grading, etc.) requires a permit from the local government.

Get a Floodplain Use Permit before you build. Construction in the floodway has special requirements. Substantially damaged or improved building have special requirements.

## PROTECT PEOPLE FROM FLOOD HAZARD

4

### Before A Flood

- Plan evacuation routes to move to higher ground, and evacuate immediately, if necessary.
- Have photocopies of important documents and valuable papers away from your house (safe deposit box).
- Be prepared to move your valuables to a higher location, if possible.

### During A Flood

- During heavy rainfall, stay alert for sirens and possible flood warnings (TV, radio, websites, and social media).
- If you are caught in the house by floodwater, move to a higher floor or the roof. Take warm clothing, a flashlight, your cell phone, and portable radio. Wait for help.
- Avoid contact with floodwater—it is contaminated and potentially hazardous.
- Do not drive through flooded areas—most flood deaths occur in cars.
- Do not drive around road barriers—the road or bridge may be washed out.
- Do not walk through flowing water—6 inches of moving water can knock you off your feet.

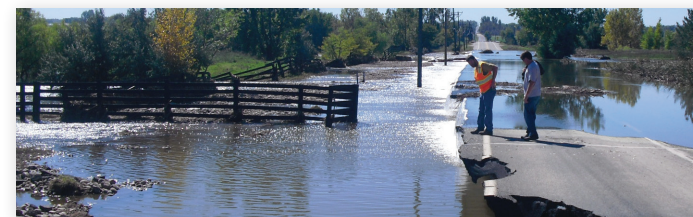

### After A Flood

- Stay informed—tune to a battery-powered radio, websites, or social media for advice on where to obtain medical care and assistance for such necessities as shelter, clothing, food, and counseling for stress.
- Do not visit disaster areas until authorized to do so.
- The structural, electrical, and plumbing systems, as well as gas lines and water wells should be inspected for safety before re-entering your home.
- Before entering a building, check for structural damage and be alert for gas leaks, turn off outside gas lines to your meter, use a flashlight (no open flames) to inspect for damage, turn off the gas, and ventilate the area.
- Stay away from downed power lines and electrical wires—electricity can travel through water.
- Look before you step—the ground and floors may be covered with hazardous debris, and floors and stairs can be covered with slippery mud.

## WE BUILD PROJECTS THAT PROTECT YOU

### Benefits of the Floodplain

During flood events, urban stream corridors function as conveyance systems for storm runoff. There is a universal benefit to preserving the natural floodplain functions. Floodplains allow water to spread over a large area reducing the speed and volume of floodwater downstream.

### Quality Counts

Help keep our lakes and streams clean: properly dispose of motor oil, pick up pet waste, use car washes instead of washing at home, and follow directions when using fertilizers, pesticides, and weed control chemicals.

### FOLLOW US:

- FloodControlDis
- FloodControlDistrict
- FloodControlDistrict
- UDFCD

### CONTACT US:

**The Urban Drainage and Flood Control District**  
2480 W. 26th Ave. Suite 156-B  
Denver, CO 80211  
Phone: 303-455-6277  
Fax: 303-455-7880  
[www.udfcd.org](http://www.udfcd.org)



## FIND YOUR FLOOD RISK

Search your address on the UDFCD Flood Hazard Map at: [udfcd.org/floodmap](http://udfcd.org/floodmap)

Find a local Flood Insurance Agent, or evaluate your flood risk, by filling out the Flood Risk Profile at: [FloodSmart.gov](http://FloodSmart.gov)



Prepare. Plan. Stay Informed.  
Visit: [Ready.gov](http://Ready.gov)



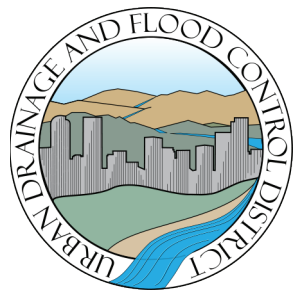

**Urban Drainage and Flood Control District**  
 2480 W 28th Avenue, Suite 156-B  
 Denver, CO 80211

PRSR STD  
 U.S. POSTAGE PAID  
 DENVER, CO  
 Permit # 480

**PARA LEER ESTA NOTICIA EN ESPAÑOL,  
 CONECTA A: WWW.UDFCD.ORG**



**TENANTS: please share this flood risk information with your landlord or apartment manager.**

**PROTECT WHAT MATTERS** Think about what your family and property means to you. Have you done everything you can to protect them?

**KNOW YOUR FLOOD RISK NOW!** Your property is located in or near an area that has a high flood risk. It may be within or near either a Federal Emergency Management Agency (FEMA) regulated floodplain or a local regulatory floodplain. These are considered areas that have a 1% or greater chance of being flooded in any given year (a high risk of flooding) and are often referred to as the 100-year floodplain.

**CONTACT US NOW IF YOU DON'T KNOW YOUR FLOOD RISK**

For floodplain questions and recent floodplain changes near your property, contact your local Floodplain. Contact **Public Works Department, Engineering Division** [engineering@lakewood.org](mailto:engineering@lakewood.org) 303-987-7500  
**Anne Heine** [annhein@lakewood.org](mailto:annhein@lakewood.org) 303-987-7931  
**Audrey Prince** [audpri@lakewood.org](mailto:audpri@lakewood.org) 303-987-7943

For questions on preparing for an emergency, contact your **Office of Emergency Management:**  
**Jesse Miller** [jesmil@lakewoodco.org](mailto:jesmil@lakewoodco.org) 303-987-7118



**Major Streams Within Your Community**

- 1st Avenue Tributary
- Bear Creek
- Dakota Ave Tributary
- Dry Gulch
- Henry's Lake Drainageway
- Jack Rabbit Gulch
- Lakewood Gulch
- Lena Gulch
- McIntyre Gulch
- North Sanderson Gulch
- Rooney Gulch
- Sanderson Gulch
- Sloan's Lake
- South Lakewood Gulch
- Weir Gulch



**How close do you live to a floodplain?**  
 Search your address at <http://udfcd.org/floodmap>



# Your property may have a high flood risk: **TAKE ACTION NOW.**

## UNDERSTAND YOUR FLOOD RISK **1**

**Anywhere it rains, it can flood.** All rivers, streams, tributaries and canals – regardless of size – have the potential to flood. **There is a 26% chance that a high-risk area will be flooded during a 30-year period.** If a property was flooded previously, there is still the potential for that property to flood again. Search your address on the UDFCD Flood Hazard Map at [udfcd.org/floodmap](http://udfcd.org/floodmap).

## GET FLOOD INSURANCE **2**

Flood Insurance is recommended for everyone, but especially if you are in or near a mapped floodplain area. Standard homeowners' insurance policies do not cover flood losses. Property owners can insure their buildings and contents, and renters can insure just their contents (even if the owner does not insure the structure).

- You cannot be denied flood insurance.
- You do not need to be within a floodplain to qualify for flood insurance.
- If you live in a floodplain or high-risk area and have a Federally-backed mortgage, your mortgage lender requires you to have flood insurance.
- There is a 30-day waiting period before the policy becomes effective, so plan ahead.
- Following a Natural Disaster, Federal assistance may be limited if you don't have flood insurance.

### 6-INCH FLOOD 2,000 SQ. FT. HOME

Flooring.....	\$15,870
Walls.....	\$2,910
Finishing.....	\$1,920
Cabinets.....	\$4,500
Other.....	\$13,950
<b>TOTAL COST .....</b>	<b>\$39,150</b>



Find a local Flood Insurance Agent, or evaluate your flood risk, by filling out the Flood Risk Profile at: [FloodSmart.gov](http://FloodSmart.gov)

## PROTECT PROPERTY FROM FLOOD HAZARD **3**

### Before A Flood

- Obtain flood insurance.
- Keep trash and debris out of the drainage channels, so they can carry flood flows.
- Ensure that water flows away from your house.
- Report potential problems like blocked culverts, or people dumping debris in the channels.
- Construct barriers around window wells or other building openings to keep flood water from entering. Keep materials like sandbags, plywood, plastic sheeting, and lumber handy for emergency waterproofing.
- Floodproofing buildings can help reduce potential flood damages to structures and their contents. Structural changes should be designed by a professional engineer. A building permit may be required for this type of work.
- Ask your plumber about a valve to prevent sewage back-up.

### After A Flood

- Cover broken windows and holes in the roof or walls to prevent further weather damage.
- Call your insurance agent. Proceed with immediate clean-up measures to reduce any health hazards. List and take pictures of ruined items before disposing of them. Take pictures of the damage, and keep record of repairs. Show these to the insurance appraiser for verification.
- You need to obtain a permit for repair if it's more than just cleanup! Contact your local Floodplain Contact on the opposite side of this brochure.

### Build Smarter, Safer, and Responsibly!

Remember that all development in the floodplain (new construction, addition, remodel, filling and grading, etc.) requires a permit from the local government.

Get a Floodplain Use Permit before you build. Construction in the floodway has special requirements. Substantially damaged or improved building have special requirements.

## PROTECT PEOPLE FROM FLOOD HAZARD

**4**

### Before A Flood

- Plan evacuation routes to move to higher ground, and evacuate immediately, if necessary.
- Have photocopies of important documents and valuable papers away from your house (safe deposit box).
- Be prepared to move your valuables to a higher location, if possible.

### During A Flood

- During heavy rainfall, stay alert for sirens and possible flood warnings (TV, radio, websites, and social media).
- If you are caught in the house by floodwater, move to a higher floor or the roof. Take warm clothing, a flashlight, your cell phone, and portable radio. Wait for help.
- Avoid contact with floodwater—it is contaminated and potentially hazardous.
- Do not drive through flooded areas—most flood deaths occur in cars.
- Do not drive around road barriers—the road or bridge may be washed out.
- Do not walk through flowing water—6 inches of moving water can knock you off your feet.

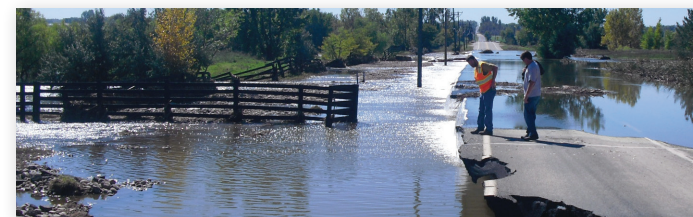

### After A Flood

- Stay informed—tune to a battery-powered radio, websites, or social media for advice on where to obtain medical care and assistance for such necessities as shelter, clothing, food, and counseling for stress.
- Do not visit disaster areas until authorized to do so.
- The structural, electrical, and plumbing systems, as well as gas lines and water wells should be inspected for safety before re-entering your home.
- Before entering a building, check for structural damage and be alert for gas leaks, turn off outside gas lines to your meter, use a flashlight (no open flames) to inspect for damage, turn off the gas, and ventilate the area.
- Stay away from downed power lines and electrical wires—electricity can travel through water.
- Look before you step—the ground and floors may be covered with hazardous debris, and floors and stairs can be covered with slippery mud.

## WE BUILD PROJECTS THAT PROTECT YOU

### Benefits of the Floodplain

During flood events, urban stream corridors function as conveyance systems for storm runoff. There is a universal benefit to preserving the natural floodplain functions. Floodplains allow water to spread over a large area reducing the speed and volume of floodwater downstream.

### Quality Counts

Help keep our lakes and streams clean: properly dispose of motor oil, pick up pet waste, use car washes instead of washing at home, and follow directions when using fertilizers, pesticides, and weed control chemicals.

### FOLLOW US:

- FloodControlDis
- FloodControlDistrict
- FloodControlDistrict
- UDFCD

### CONTACT US:

**The Urban Drainage and Flood Control District**  
2480 W. 26th Ave. Suite 156-B  
Denver, CO 80211  
Phone: 303-455-6277  
Fax: 303-455-7880  
[www.udfcd.org](http://www.udfcd.org)



### FIND YOUR FLOOD RISK

Search your address on the UDFCD Flood Hazard Map at: [udfcd.org/floodmap](http://udfcd.org/floodmap)

Find a local Flood Insurance Agent, or evaluate your flood risk, by filling out the Flood Risk Profile at: [FloodSmart.gov](http://FloodSmart.gov)



Prepare. Plan. Stay Informed.  
Visit: [Ready.gov](http://Ready.gov)





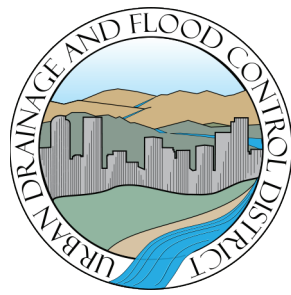

**Urban Drainage and Flood Control District**  
 2480 W 28th Avenue, Suite 156-B  
 Denver, CO 80211

PRSRST STD  
 U.S. POSTAGE PAID  
 DENVER, CO  
 Permit # 480

PARA LEER ESTA NOTICIA EN ESPAÑOL,  
 CONECTA A: [WWW.UDFCD.ORG](http://WWW.UDFCD.ORG)



**TENANTS:** please share this flood risk information with your landlord or apartment manager.

**PROTECT WHAT MATTERS** Think about what your family and property means to you. Have you done everything you can to protect them?

**KNOW YOUR FLOOD RISK NOW!** Your property is located in or near an area that has a high flood risk. It may be within or near either a Federal Emergency Management Agency (FEMA) regulated floodplain or a local regulatory floodplain. These are considered areas that have a 1% or greater chance of being flooded in any given year (a high risk of flooding) and are often referred to as the 100-year floodplain.

**CONTACT US NOW IF YOU DON'T KNOW YOUR FLOOD RISK**

For floodplain questions and recent floodplain changes near your property, contact your local Floodplain. Contact  
**Carolyn Roan** [croan@littletongov.org](mailto:croan@littletongov.org) 303-795-3836  
**Brent Thompson** [pwbjt@littletongov.org](mailto:pwbjt@littletongov.org) 303-795-3798

For questions on preparing for an emergency, contact your **Office of Emergency Management:**  
**Jackie Erwin** [lfirjae@littletongov.org](mailto:lfirjae@littletongov.org) 303-795-3800



**Major Streams Within Your Community**

- Big Dry Creek
- Dad Clark Gulch
- Dutch Creek
- Jackass Gulch
- Lee Gulch
- Littles Creek
- Rangeview Gulch
- SJCD (N)
- SJCD (S)
- Slaughterhouse Gulch
- South Platte River
- Three Lakes Tributary



How close do you live to a floodplain?  
 Search your address at  
<http://udfcd.org/floodmap>

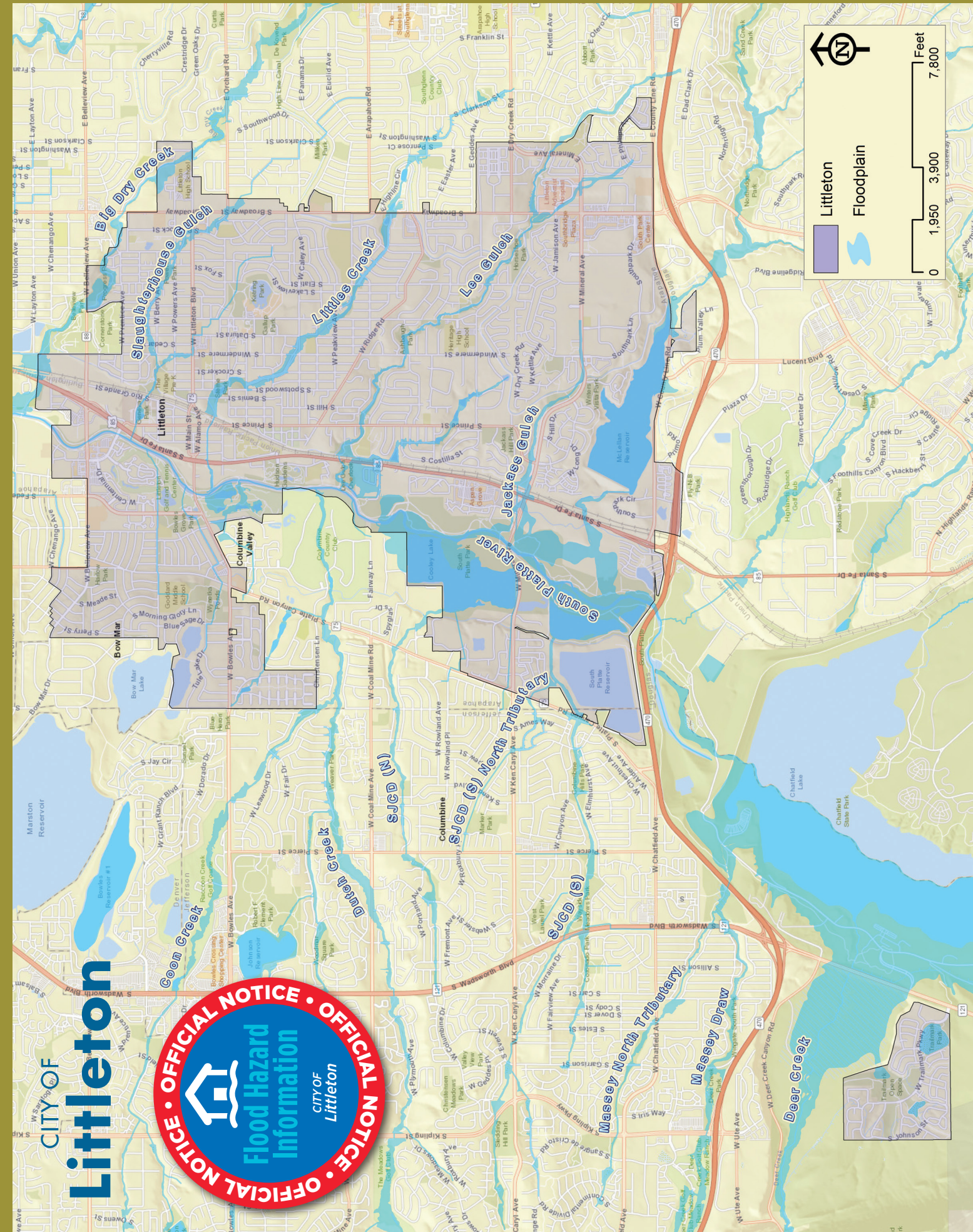

# Your property may have a high flood risk: TAKE ACTION NOW.

## UNDERSTAND YOUR FLOOD RISK 1

**Anywhere it rains, it can flood.** All rivers, streams, tributaries and canals – regardless of size – have the potential to flood. **There is a 26% chance that a high-risk area will be flooded during a 30-year period.** If a property was flooded previously, there is still the potential for that property to flood again. Search your address on the UDFCD Flood Hazard Map at [udfcd.org/floodmap](http://udfcd.org/floodmap).

## GET FLOOD INSURANCE 2

Flood Insurance is recommended for everyone, but especially if you are in or near a mapped floodplain area. Standard homeowners' insurance policies do not cover flood losses. Property owners can insure their buildings and contents, and renters can insure just their contents (even if the owner does not insure the structure).

- You cannot be denied flood insurance.
- You do not need to be within a floodplain to qualify for flood insurance.
- If you live in a floodplain or high-risk area and have a Federally-backed mortgage, your mortgage lender requires you to have flood insurance.
- There is a 30-day waiting period before the policy becomes effective, so plan ahead.
- Following a Natural Disaster, Federal assistance may be limited if you don't have flood insurance.

### 6-INCH FLOOD 2,000 SQ. FT. HOME

Flooring.....	\$15,870
Walls.....	\$2,910
Finishing.....	\$1,920
Cabinets.....	\$4,500
Other.....	\$13,950
<b>TOTAL COST .....</b>	<b>\$39,150</b>



Find a local Flood Insurance Agent, or evaluate your flood risk, by filling out the Flood Risk Profile at: [FloodSmart.gov](http://FloodSmart.gov)

## PROTECT PROPERTY FROM FLOOD HAZARD 3

### Before A Flood

- Obtain flood insurance.
- Keep trash and debris out of the drainage channels, so they can carry flood flows.
- Ensure that water flows away from your house.
- Report potential problems like blocked culverts, or people dumping debris in the channels.
- Construct barriers around window wells or other building openings to keep flood water from entering. Keep materials like sandbags, plywood, plastic sheeting, and lumber handy for emergency waterproofing.
- Floodproofing buildings can help reduce potential flood damages to structures and their contents. Structural changes should be designed by a professional engineer. A building permit may be required for this type of work.
- Ask your plumber about a valve to prevent sewage back-up.

### After A Flood

- Cover broken windows and holes in the roof or walls to prevent further weather damage.
- Call your insurance agent. Proceed with immediate clean-up measures to reduce any health hazards. List and take pictures of ruined items before disposing of them. Take pictures of the damage, and keep record of repairs. Show these to the insurance appraiser for verification.
- You need to obtain a permit for repair if it's more than just cleanup! Contact your local Floodplain Contact on the opposite side of this brochure.

### Build Smarter, Safer, and Responsibly!

Remember that all development in the floodplain (new construction, addition, remodel, filling and grading, etc.) requires a permit from the local government.

Get a Floodplain Use Permit before you build. Construction in the floodway has special requirements. Substantially damaged or improved building have special requirements.

## PROTECT PEOPLE FROM FLOOD HAZARD

4

### Before A Flood

- Plan evacuation routes to move to higher ground, and evacuate immediately, if necessary.
- Have photocopies of important documents and valuable papers away from your house (safe deposit box).
- Be prepared to move your valuables to a higher location, if possible.

### During A Flood

- During heavy rainfall, stay alert for sirens and possible flood warnings (TV, radio, websites, and social media).
- If you are caught in the house by floodwater, move to a higher floor or the roof. Take warm clothing, a flashlight, your cell phone, and portable radio. Wait for help.
- Avoid contact with floodwater—it is contaminated and potentially hazardous.
- Do not drive through flooded areas—most flood deaths occur in cars.
- Do not drive around road barriers—the road or bridge may be washed out.
- Do not walk through flowing water—6 inches of moving water can knock you off your feet.



### After A Flood

- Stay informed—tune to a battery-powered radio, websites, or social media for advice on where to obtain medical care and assistance for such necessities as shelter, clothing, food, and counseling for stress.
- Do not visit disaster areas until authorized to do so.
- The structural, electrical, and plumbing systems, as well as gas lines and water wells should be inspected for safety before re-entering your home.
- Before entering a building, check for structural damage and be alert for gas leaks, turn off outside gas lines to your meter, use a flashlight (no open flames) to inspect for damage, turn off the gas, and ventilate the area.
- Stay away from downed power lines and electrical wires—electricity can travel through water.
- Look before you step—the ground and floors may be covered with hazardous debris, and floors and stairs can be covered with slippery mud.

## WE BUILD PROJECTS THAT PROTECT YOU

### Benefits of the Floodplain

During flood events, urban stream corridors function as conveyance systems for storm runoff. There is a universal benefit to preserving the natural floodplain functions. Floodplains allow water to spread over a large area reducing the speed and volume of floodwater downstream.

### Quality Counts

Help keep our lakes and streams clean: properly dispose of motor oil, pick up pet waste, use car washes instead of washing at home, and follow directions when using fertilizers, pesticides, and weed control chemicals.

### FOLLOW US:

- FloodControlDis
- FloodControlDistrict
- FloodControlDistrict
- UDFCD

### CONTACT US:

**The Urban Drainage and Flood Control District**

2480 W. 26th Ave. Suite 156-B  
Denver, CO 80211  
Phone: 303-455-6277  
Fax: 303-455-7880

[www.udfcd.org](http://www.udfcd.org)



## FIND YOUR FLOOD RISK

Search your address on the UDFCD Flood Hazard Map at: [udfcd.org/floodmap](http://udfcd.org/floodmap)

Find a local Flood Insurance Agent, or evaluate your flood risk, by filling out the Flood Risk Profile at: [FloodSmart.gov](http://FloodSmart.gov)



Prepare. Plan. Stay Informed.  
Visit: [Ready.gov](http://Ready.gov)



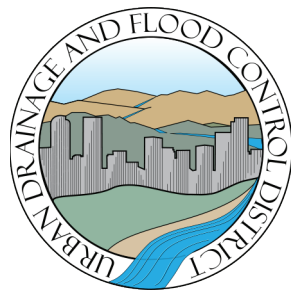

**Urban Drainage and Flood Control District**  
 2480 W 28th Avenue, Suite 156-B  
 Denver, CO 80211

PRSR STD  
 U.S. POSTAGE PAID  
 DENVER, CO  
 Permit # 480

**PARA LEER ESTA NOTICIA EN ESPAÑOL,  
 CONECTA A: WWW.UDFCD.ORG**



**TENANTS: please share this flood risk information with your landlord or apartment manager.**

**PROTECT WHAT MATTERS** Think about what your family and property means to you. Have you done everything you can to protect them?

**KNOW YOUR FLOOD RISK NOW!** Your property is located in or near an area that has a high flood risk. It may be within or near either a Federal Emergency Management Agency (FEMA) regulated floodplain or a local regulatory floodplain. These are considered areas that have a 1% or greater chance of being flooded in any given year (a high risk of flooding) and are often referred to as the 100-year floodplain.

**CONTACT US NOW IF YOU DON'T KNOW YOUR FLOOD RISK**

For floodplain questions and recent floodplain changes near your property, contact your local Floodplain. Contact **Greg Weeks** [greg.weeks@cityoflonetree.com](mailto:greg.weeks@cityoflonetree.com) 303-662-8112

For questions on preparing for an emergency, contact your **Office of Emergency Management:** **Rose Lynch** [rose.lynch@cityoflonetree.com](mailto:rose.lynch@cityoflonetree.com) 720-509-1219



**Major Streams Within Your Community**

- Badger Gulch
- Big Dry Creek
- Cottonwood Creek
- Happy Canyon Creek
- Willow Creek



**How close do you live to a floodplain?**  
 Search your address at <http://udfcd.org/floodmap>

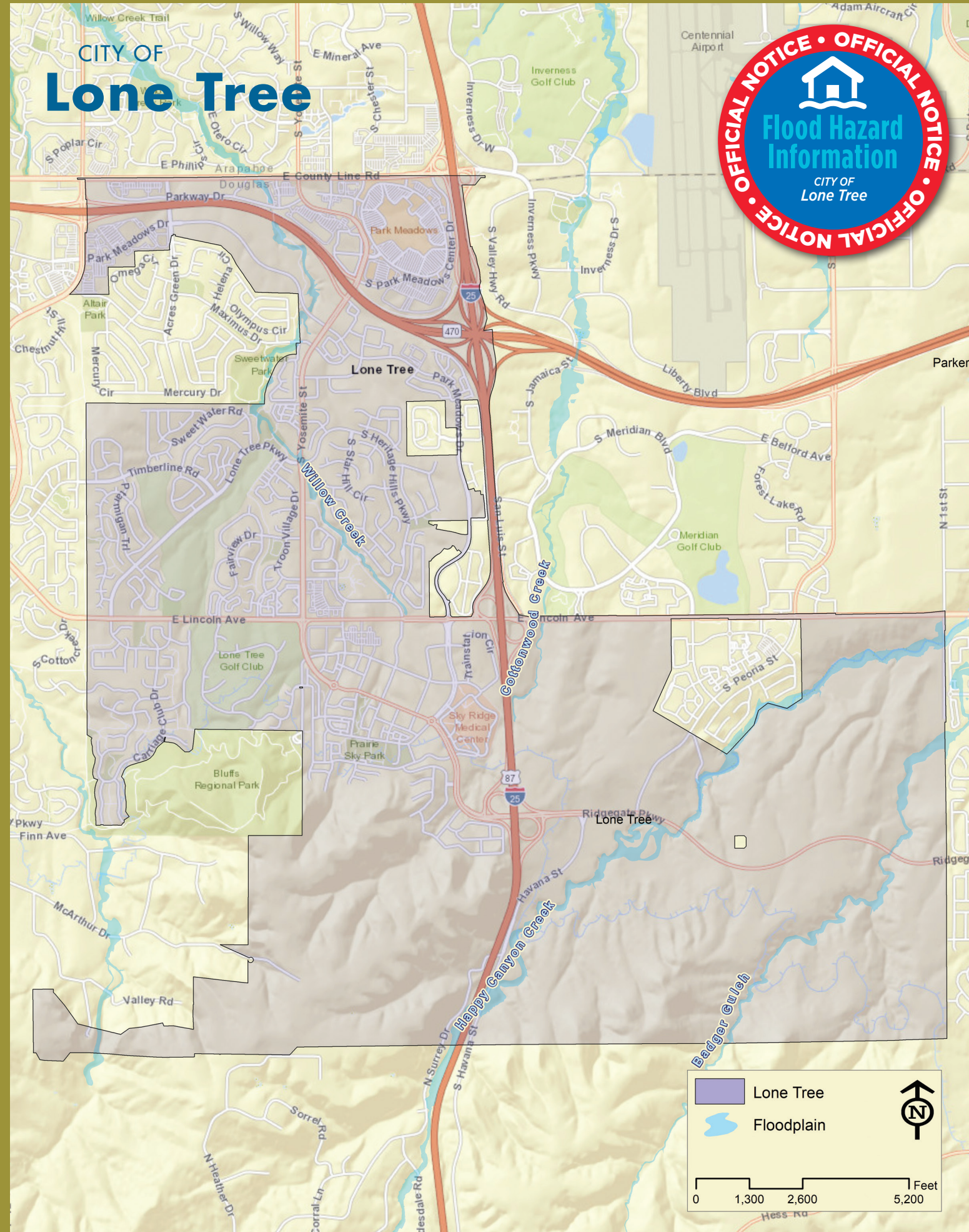

# Your property may have a high flood risk: TAKE ACTION NOW.

## UNDERSTAND YOUR FLOOD RISK 1

**Anywhere it rains, it can flood.** All rivers, streams, tributaries and canals – regardless of size – have the potential to flood. **There is a 26% chance that a high-risk area will be flooded during a 30-year period.** If a property was flooded previously, there is still the potential for that property to flood again. Search your address on the UDFCD Flood Hazard Map at [udfcd.org/floodmap](http://udfcd.org/floodmap).

## GET FLOOD INSURANCE 2

Flood Insurance is recommended for everyone, but especially if you are in or near a mapped floodplain area. Standard homeowners' insurance policies do not cover flood losses. Property owners can insure their buildings and contents, and renters can insure just their contents (even if the owner does not insure the structure).

- You cannot be denied flood insurance.
- You do not need to be within a floodplain to qualify for flood insurance.
- If you live in a floodplain or high-risk area and have a Federally-backed mortgage, your mortgage lender requires you to have flood insurance.
- There is a 30-day waiting period before the policy becomes effective, so plan ahead.
- Following a Natural Disaster, Federal assistance may be limited if you don't have flood insurance.

### 6-INCH FLOOD 2,000 SQ. FT. HOME

Flooring.....	\$15,870
Walls.....	\$2,910
Finishing.....	\$1,920
Cabinets.....	\$4,500
Other.....	\$13,950
<b>TOTAL COST .....</b>	<b>\$39,150</b>



Find a local Flood Insurance Agent, or evaluate your flood risk, by filling out the Flood Risk Profile at: [FloodSmart.gov](http://FloodSmart.gov)

## PROTECT PROPERTY FROM FLOOD HAZARD 3

### Before A Flood

- Obtain flood insurance.
- Keep trash and debris out of the drainage channels, so they can carry flood flows.
- Ensure that water flows away from your house.
- Report potential problems like blocked culverts, or people dumping debris in the channels.
- Construct barriers around window wells or other building openings to keep flood water from entering. Keep materials like sandbags, plywood, plastic sheeting, and lumber handy for emergency waterproofing.
- Floodproofing buildings can help reduce potential flood damages to structures and their contents. Structural changes should be designed by a professional engineer. A building permit may be required for this type of work.
- Ask your plumber about a valve to prevent sewage back-up.

### After A Flood

- Cover broken windows and holes in the roof or walls to prevent further weather damage.
- Call your insurance agent. Proceed with immediate clean-up measures to reduce any health hazards. List and take pictures of ruined items before disposing of them. Take pictures of the damage, and keep record of repairs. Show these to the insurance appraiser for verification.
- You need to obtain a permit for repair if it's more than just cleanup! Contact your local Floodplain Contact on the opposite side of this brochure.

### Build Smarter, Safer, and Responsibly!

Remember that all development in the floodplain (new construction, addition, remodel, filling and grading, etc.) requires a permit from the local government.

Get a Floodplain Use Permit before you build. Construction in the floodway has special requirements. Substantially damaged or improved building have special requirements.

## PROTECT PEOPLE FROM FLOOD HAZARD

4

### Before A Flood

- Plan evacuation routes to move to higher ground, and evacuate immediately, if necessary.
- Have photocopies of important documents and valuable papers away from your house (safe deposit box).
- Be prepared to move your valuables to a higher location, if possible.

### During A Flood

- During heavy rainfall, stay alert for sirens and possible flood warnings (TV, radio, websites, and social media).
- If you are caught in the house by floodwater, move to a higher floor or the roof. Take warm clothing, a flashlight, your cell phone, and portable radio. Wait for help.
- Avoid contact with floodwater—it is contaminated and potentially hazardous.
- Do not drive through flooded areas—most flood deaths occur in cars.
- Do not drive around road barriers—the road or bridge may be washed out.
- Do not walk through flowing water—6 inches of moving water can knock you off your feet.



### After A Flood

- Stay informed—tune to a battery-powered radio, websites, or social media for advice on where to obtain medical care and assistance for such necessities as shelter, clothing, food, and counseling for stress.
- Do not visit disaster areas until authorized to do so.
- The structural, electrical, and plumbing systems, as well as gas lines and water wells should be inspected for safety before re-entering your home.
- Before entering a building, check for structural damage and be alert for gas leaks, turn off outside gas lines to your meter, use a flashlight (no open flames) to inspect for damage, turn off the gas, and ventilate the area.
- Stay away from downed power lines and electrical wires—electricity can travel through water.
- Look before you step—the ground and floors may be covered with hazardous debris, and floors and stairs can be covered with slippery mud.

## WE BUILD PROJECTS THAT PROTECT YOU

### Benefits of the Floodplain

During flood events, urban stream corridors function as conveyance systems for storm runoff. There is a universal benefit to preserving the natural floodplain functions. Floodplains allow water to spread over a large area reducing the speed and volume of floodwater downstream.

### Quality Counts

Help keep our lakes and streams clean: properly dispose of motor oil, pick up pet waste, use car washes instead of washing at home, and follow directions when using fertilizers, pesticides, and weed control chemicals.

### FOLLOW US:

- FloodControlDis
- FloodControlDistrict
- FloodControlDistrict
- UDFCD

### CONTACT US:

**The Urban Drainage and Flood Control District**  
2480 W. 26th Ave. Suite 156-B  
Denver, CO 80211  
Phone: 303-455-6277  
Fax: 303-455-7880  
[www.udfcd.org](http://www.udfcd.org)



## FIND YOUR FLOOD RISK

Search your address on the UDFCD Flood Hazard Map at: [udfcd.org/floodmap](http://udfcd.org/floodmap)

Find a local Flood Insurance Agent, or evaluate your flood risk, by filling out the Flood Risk Profile at: [FloodSmart.gov](http://FloodSmart.gov)



Prepare. Plan. Stay Informed.  
Visit: [Ready.gov](http://Ready.gov)



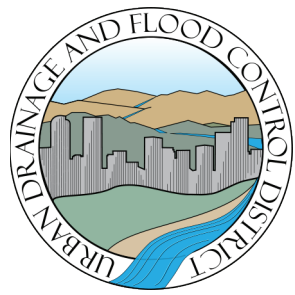

**Urban Drainage and Flood Control District**  
 2480 W 28th Avenue, Suite 156-B  
 Denver, CO 80211

PRSR STD  
 U.S. POSTAGE PAID  
 DENVER, CO  
 Permit # 480

**PARA LEER ESTA NOTICIA EN ESPAÑOL,  
 CONECTA A: WWW.UDFCD.ORG**



**TENANTS: please share this flood risk information with your landlord or apartment manager.**

**PROTECT WHAT MATTERS** Think about what your family and property means to you. Have you done everything you can to protect them?

**KNOW YOUR FLOOD RISK NOW!** Your property is located in or near an area that has a high flood risk. It may be within or near either a Federal Emergency Management Agency (FEMA) regulated floodplain or a local regulatory floodplain. These are considered areas that have a 1% or greater chance of being flooded in any given year (a high risk of flooding) and are often referred to as the 100-year floodplain.

**CONTACT US NOW IF YOU DON'T KNOW YOUR FLOOD RISK**

For floodplain questions and recent floodplain changes near your property, contact your local Floodplain. Contact **Robert Zuccaro** [rzuccaro@louisvilleco.gov](mailto:rzuccaro@louisvilleco.gov) 303-335-4590

For questions on preparing for an emergency, contact your **Office of Emergency Management:** **Jeff Fisher** [fisherj@louisvilleco.gov](mailto:fisherj@louisvilleco.gov) 303-335-4635



**Major Streams Within Your Community**

- Bullhead Gulch
- Coal Creek



**How close do you live to a floodplain?**  
 Search your address at <http://udfcd.org/floodmap>



# Your property may have a high flood risk: **TAKE ACTION NOW.**

## UNDERSTAND YOUR FLOOD RISK **1**

**Anywhere it rains, it can flood.** All rivers, streams, tributaries and canals – regardless of size – have the potential to flood. **There is a 26% chance that a high-risk area will be flooded during a 30-year period.** If a property was flooded previously, there is still the potential for that property to flood again. Search your address on the UDFCD Flood Hazard Map at [udfcd.org/floodmap](http://udfcd.org/floodmap).

## GET FLOOD INSURANCE **2**

Flood Insurance is recommended for everyone, but especially if you are in or near a mapped floodplain area. Standard homeowners' insurance policies do not cover flood losses. Property owners can insure their buildings and contents, and renters can insure just their contents (even if the owner does not insure the structure).

- You cannot be denied flood insurance.
- You do not need to be within a floodplain to qualify for flood insurance.
- If you live in a floodplain or high-risk area and have a Federally-backed mortgage, your mortgage lender requires you to have flood insurance.
- There is a 30-day waiting period before the policy becomes effective, so plan ahead.
- Following a Natural Disaster, Federal assistance may be limited if you don't have flood insurance.

### 6-INCH FLOOD 2,000 SQ. FT. HOME

Flooring.....	\$15,870
Walls.....	\$2,910
Finishing.....	\$1,920
Cabinets.....	\$4,500
Other.....	\$13,950
<b>TOTAL COST .....</b>	<b>\$39,150</b>



Find a local Flood Insurance Agent, or evaluate your flood risk, by filling out the Flood Risk Profile at: [FloodSmart.gov](http://FloodSmart.gov)

## PROTECT PROPERTY FROM FLOOD HAZARD **3**

### Before A Flood

- Obtain flood insurance.
- Keep trash and debris out of the drainage channels, so they can carry flood flows.
- Ensure that water flows away from your house.
- Report potential problems like blocked culverts, or people dumping debris in the channels.
- Construct barriers around window wells or other building openings to keep flood water from entering. Keep materials like sandbags, plywood, plastic sheeting, and lumber handy for emergency waterproofing.
- Floodproofing buildings can help reduce potential flood damages to structures and their contents. Structural changes should be designed by a professional engineer. A building permit may be required for this type of work.
- Ask your plumber about a valve to prevent sewage back-up.

### After A Flood

- Cover broken windows and holes in the roof or walls to prevent further weather damage.
- Call your insurance agent. Proceed with immediate clean-up measures to reduce any health hazards. List and take pictures of ruined items before disposing of them. Take pictures of the damage, and keep record of repairs. Show these to the insurance appraiser for verification.
- You need to obtain a permit for repair if it's more than just cleanup! Contact your local Floodplain Contact on the opposite side of this brochure.

### Build Smarter, Safer, and Responsibly!

Remember that all development in the floodplain (new construction, addition, remodel, filling and grading, etc.) requires a permit from the local government.

Get a Floodplain Use Permit before you build. Construction in the floodway has special requirements. Substantially damaged or improved building have special requirements.

## PROTECT PEOPLE FROM FLOOD HAZARD

**4**

### Before A Flood

- Plan evacuation routes to move to higher ground, and evacuate immediately, if necessary.
- Have photocopies of important documents and valuable papers away from your house (safe deposit box).
- Be prepared to move your valuables to a higher location, if possible.

### During A Flood

- During heavy rainfall, stay alert for sirens and possible flood warnings (TV, radio, websites, and social media).
- If you are caught in the house by floodwater, move to a higher floor or the roof. Take warm clothing, a flashlight, your cell phone, and portable radio. Wait for help.
- Avoid contact with floodwater—it is contaminated and potentially hazardous.
- Do not drive through flooded areas—most flood deaths occur in cars.
- Do not drive around road barriers—the road or bridge may be washed out.
- Do not walk through flowing water—6 inches of moving water can knock you off your feet.

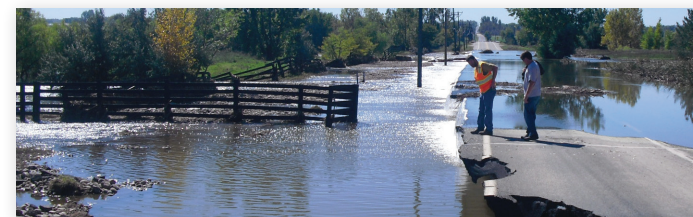

### After A Flood

- Stay informed—tune to a battery-powered radio, websites, or social media for advice on where to obtain medical care and assistance for such necessities as shelter, clothing, food, and counseling for stress.
- Do not visit disaster areas until authorized to do so.
- The structural, electrical, and plumbing systems, as well as gas lines and water wells should be inspected for safety before re-entering your home.
- Before entering a building, check for structural damage and be alert for gas leaks, turn off outside gas lines to your meter, use a flashlight (no open flames) to inspect for damage, turn off the gas, and ventilate the area.
- Stay away from downed power lines and electrical wires—electricity can travel through water.
- Look before you step—the ground and floors may be covered with hazardous debris, and floors and stairs can be covered with slippery mud.

## WE BUILD PROJECTS THAT PROTECT YOU

### Benefits of the Floodplain

During flood events, urban stream corridors function as conveyance systems for storm runoff. There is a universal benefit to preserving the natural floodplain functions. Floodplains allow water to spread over a large area reducing the speed and volume of floodwater downstream.

### Quality Counts

Help keep our lakes and streams clean: properly dispose of motor oil, pick up pet waste, use car washes instead of washing at home, and follow directions when using fertilizers, pesticides, and weed control chemicals.

### FOLLOW US:

- FloodControlDis
- FloodControlDistrict
- FloodControlDistrict
- UDFCD

### CONTACT US:

**The Urban Drainage and Flood Control District**  
2480 W. 26th Ave. Suite 156-B  
Denver, CO 80211  
Phone: 303-455-6277  
Fax: 303-455-7880  
[www.udfcd.org](http://www.udfcd.org)



## FIND YOUR FLOOD RISK

Search your address on the UDFCD Flood Hazard Map at: [udfcd.org/floodmap](http://udfcd.org/floodmap)

Find a local Flood Insurance Agent, or evaluate your flood risk, by filling out the Flood Risk Profile at: [FloodSmart.gov](http://FloodSmart.gov)



Prepare. Plan. Stay Informed.  
Visit: [Ready.gov](http://Ready.gov)



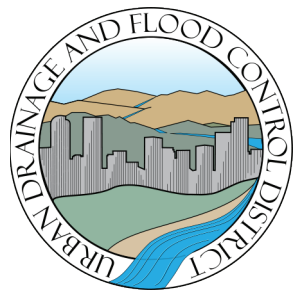

**Urban Drainage and Flood Control District**  
 2480 W 28th Avenue, Suite 156-B  
 Denver, CO 80211

PRSR STD  
 U.S. POSTAGE PAID  
 DENVER, CO  
 Permit # 480

**PARA LEER ESTA NOTICIA EN ESPAÑOL,  
 CONECTA A: WWW.UDFCD.ORG**



**TENANTS: please share this flood risk information with  
 your landlord or apartment manager.**

**PROTECT WHAT MATTERS** Think about what your family and property means to you. Have you done everything you can to protect them?

**KNOW YOUR FLOOD RISK NOW!** Your property is located in or near an area that has a high flood risk. It may be within or near either a Federal Emergency Management Agency (FEMA) regulated floodplain or a local regulatory floodplain. These are considered areas that have a 1% or greater chance of being flooded in any given year (a high risk of flooding) and are often referred to as the 100-year floodplain.

**CONTACT US NOW IF YOU DON'T KNOW  
 YOUR FLOOD RISK**

For floodplain questions and recent floodplain changes near your property, contact your local Floodplain. Contact  
**Jessica Hekl** [jhekl@bowmanconsulting.com](mailto:jhekl@bowmanconsulting.com) 303-801-2903

For questions on preparing for an emergency, contact your  
**Office of Emergency Management:**  
**Jessica Hekl** [jhekl@bowmanconsulting.com](mailto:jhekl@bowmanconsulting.com) 303-801-2903



**Major Streams Within Your Community**

- Bear Creek
- Mount Vernon Creek
- Rooney Gulch
- Turkey Creek



**How close do you live  
 to a floodplain?**  
 Search your address at  
<http://udfcd.org/floodmap>

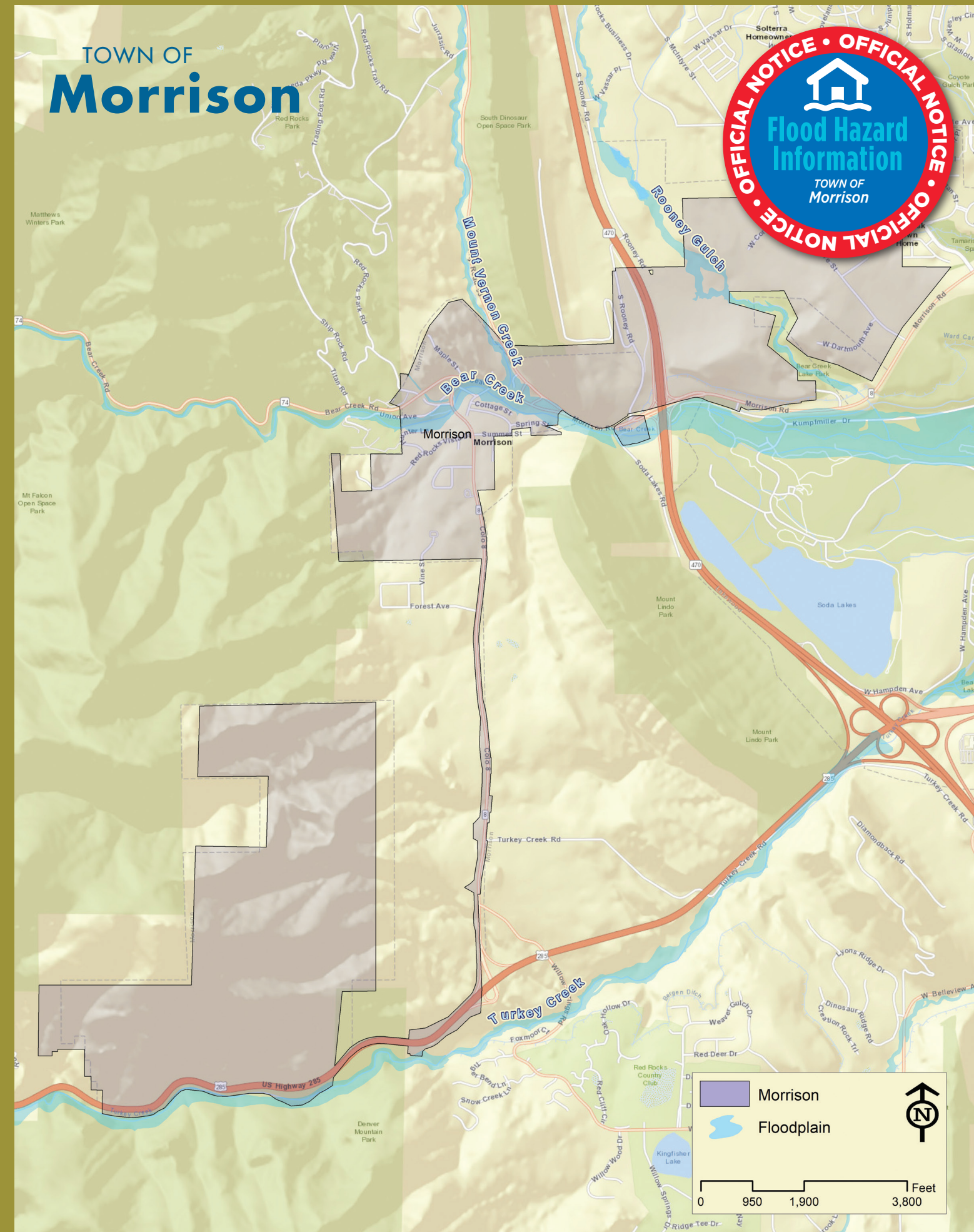

# Your property may have a high flood risk: **TAKE ACTION NOW.**

## UNDERSTAND YOUR FLOOD RISK **1**

**Anywhere it rains, it can flood.** All rivers, streams, tributaries and canals – regardless of size – have the potential to flood. **There is a 26% chance that a high-risk area will be flooded during a 30-year period.** If a property was flooded previously, there is still the potential for that property to flood again. Search your address on the UDFCD Flood Hazard Map at [udfcd.org/floodmap](http://udfcd.org/floodmap).

## GET FLOOD INSURANCE **2**

Flood Insurance is recommended for everyone, but especially if you are in or near a mapped floodplain area. Standard homeowners' insurance policies do not cover flood losses. Property owners can insure their buildings and contents, and renters can insure just their contents (even if the owner does not insure the structure).

- You cannot be denied flood insurance.
- You do not need to be within a floodplain to qualify for flood insurance.
- If you live in a floodplain or high-risk area and have a Federally-backed mortgage, your mortgage lender requires you to have flood insurance.
- There is a 30-day waiting period before the policy becomes effective, so plan ahead.
- Following a Natural Disaster, Federal assistance may be limited if you don't have flood insurance.

### 6-INCH FLOOD 2,000 SQ. FT. HOME

Flooring.....	\$15,870
Walls.....	\$2,910
Finishing.....	\$1,920
Cabinets.....	\$4,500
Other.....	\$13,950
<b>TOTAL COST .....</b>	<b>\$39,150</b>



Find a local Flood Insurance Agent, or evaluate your flood risk, by filling out the Flood Risk Profile at: [FloodSmart.gov](http://FloodSmart.gov)

## PROTECT PROPERTY FROM FLOOD HAZARD **3**

### Before A Flood

- Obtain flood insurance.
- Keep trash and debris out of the drainage channels, so they can carry flood flows.
- Ensure that water flows away from your house.
- Report potential problems like blocked culverts, or people dumping debris in the channels.
- Construct barriers around window wells or other building openings to keep flood water from entering. Keep materials like sandbags, plywood, plastic sheeting, and lumber handy for emergency waterproofing.
- Floodproofing buildings can help reduce potential flood damages to structures and their contents. Structural changes should be designed by a professional engineer. A building permit may be required for this type of work.
- Ask your plumber about a valve to prevent sewage back-up.

### After A Flood

- Cover broken windows and holes in the roof or walls to prevent further weather damage.
- Call your insurance agent. Proceed with immediate clean-up measures to reduce any health hazards. List and take pictures of ruined items before disposing of them. Take pictures of the damage, and keep record of repairs. Show these to the insurance appraiser for verification.
- You need to obtain a permit for repair if it's more than just cleanup! Contact your local Floodplain Contact on the opposite side of this brochure.

### Build Smarter, Safer, and Responsibly!

Remember that all development in the floodplain (new construction, addition, remodel, filling and grading, etc.) requires a permit from the local government.

Get a Floodplain Use Permit before you build. Construction in the floodway has special requirements. Substantially damaged or improved building have special requirements.

## PROTECT PEOPLE FROM FLOOD HAZARD

**4**

### Before A Flood

- Plan evacuation routes to move to higher ground, and evacuate immediately, if necessary.
- Have photocopies of important documents and valuable papers away from your house (safe deposit box).
- Be prepared to move your valuables to a higher location, if possible.

### During A Flood

- During heavy rainfall, stay alert for sirens and possible flood warnings (TV, radio, websites, and social media).
- If you are caught in the house by floodwater, move to a higher floor or the roof. Take warm clothing, a flashlight, your cell phone, and portable radio. Wait for help.
- Avoid contact with floodwater—it is contaminated and potentially hazardous.
- Do not drive through flooded areas—most flood deaths occur in cars.
- Do not drive around road barriers—the road or bridge may be washed out.
- Do not walk through flowing water—6 inches of moving water can knock you off your feet.



### After A Flood

- Stay informed—tune to a battery-powered radio, websites, or social media for advice on where to obtain medical care and assistance for such necessities as shelter, clothing, food, and counseling for stress.
- Do not visit disaster areas until authorized to do so.
- The structural, electrical, and plumbing systems, as well as gas lines and water wells should be inspected for safety before re-entering your home.
- Before entering a building, check for structural damage and be alert for gas leaks, turn off outside gas lines to your meter, use a flashlight (no open flames) to inspect for damage, turn off the gas, and ventilate the area.
- Stay away from downed power lines and electrical wires—electricity can travel through water.
- Look before you step—the ground and floors may be covered with hazardous debris, and floors and stairs can be covered with slippery mud.

## WE BUILD PROJECTS THAT PROTECT YOU

### Benefits of the Floodplain

During flood events, urban stream corridors function as conveyance systems for storm runoff. There is a universal benefit to preserving the natural floodplain functions. Floodplains allow water to spread over a large area reducing the speed and volume of floodwater downstream.

### Quality Counts

Help keep our lakes and streams clean: properly dispose of motor oil, pick up pet waste, use car washes instead of washing at home, and follow directions when using fertilizers, pesticides, and weed control chemicals.

### FOLLOW US:

- FloodControlDis
- FloodControlDistrict
- FloodControlDistrict
- UDFCD

### CONTACT US:

**The Urban Drainage and Flood Control District**  
2480 W. 26th Ave. Suite 156-B  
Denver, CO 80211  
Phone: 303-455-6277  
Fax: 303-455-7880  
[www.udfcd.org](http://www.udfcd.org)



### FIND YOUR FLOOD RISK

Search your address on the UDFCD Flood Hazard Map at: [udfcd.org/floodmap](http://udfcd.org/floodmap)

Find a local Flood Insurance Agent, or evaluate your flood risk, by filling out the Flood Risk Profile at: [FloodSmart.gov](http://FloodSmart.gov)



Prepare. Plan. Stay Informed.  
Visit: [Ready.gov](http://Ready.gov)





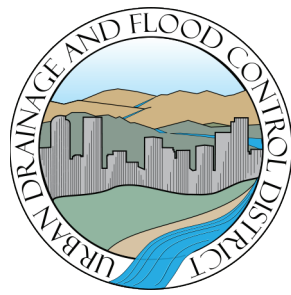

**Urban Drainage and Flood Control District**  
 2480 W 28th Avenue, Suite 156-B  
 Denver, CO 80211

PRSR STD  
 U.S. POSTAGE PAID  
 DENVER, CO  
 Permit # 480

**PARA LEER ESTA NOTICIA EN ESPAÑOL,  
 CONECTA A: WWW.UDFCD.ORG**



**TENANTS: please share this flood risk information with your landlord or apartment manager.**

**PROTECT WHAT MATTERS** Think about what your family and property means to you. Have you done everything you can to protect them?

**KNOW YOUR FLOOD RISK NOW!** Your property is located in or near an area that has a high flood risk. It may be within or near either a Federal Emergency Management Agency (FEMA) regulated floodplain or a local regulatory floodplain. These are considered areas that have a 1% or greater chance of being flooded in any given year (a high risk of flooding) and are often referred to as the 100-year floodplain.

**CONTACT US NOW IF YOU DON'T KNOW YOUR FLOOD RISK**

For floodplain questions and recent floodplain changes near your property, contact your local Floodplain. Contact **Pam Acre** [pacre@northglenn.org](mailto:pacre@northglenn.org) 303-450-8792

For questions on preparing for an emergency, contact your **Office of Emergency Management:** **Ron Osgood** [rosgood@northglenn.org](mailto:rosgood@northglenn.org) 303-450-8968



**Major Streams Within Your Community**

- Brantner Gulch
- Grange Hall Creek
- Grange Hall Creek Tributary North
- Grange Hall Creek TributaryNortheast
- Grange Hall Creek Tributary South



**How close do you live to a flodplain?**  
 Search your address at <http://udfcd.org/floodmap>

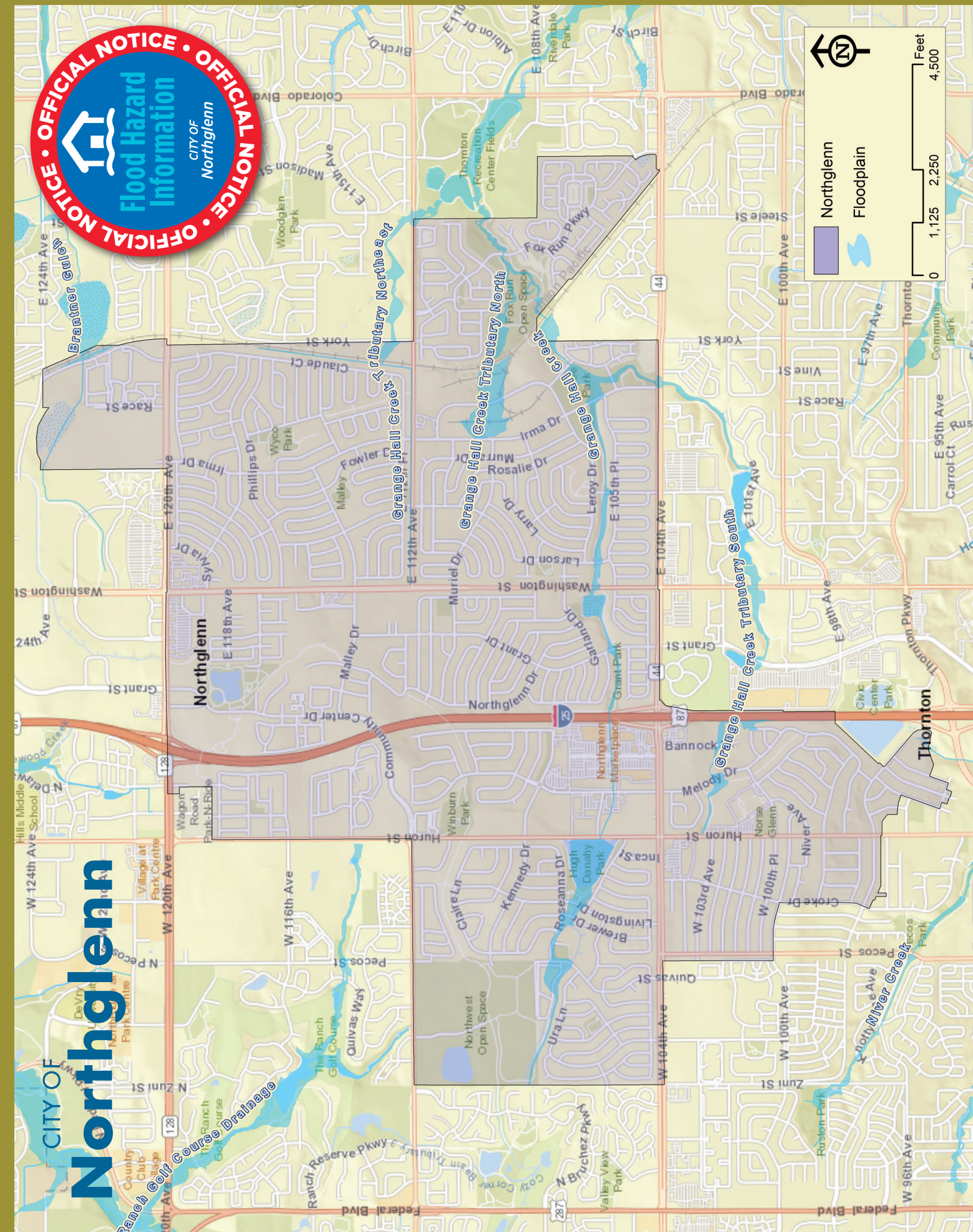

# Your property may have a high flood risk: **TAKE ACTION NOW.**

## UNDERSTAND YOUR FLOOD RISK **1**

**Anywhere it rains, it can flood.** All rivers, streams, tributaries and canals – regardless of size – have the potential to flood. **There is a 26% chance that a high-risk area will be flooded during a 30-year period.** If a property was flooded previously, there is still the potential for that property to flood again. Search your address on the UDFCD Flood Hazard Map at [udfcd.org/floodmap](http://udfcd.org/floodmap).

## GET FLOOD INSURANCE **2**

Flood Insurance is recommended for everyone, but especially if you are in or near a mapped floodplain area. Standard homeowners' insurance policies do not cover flood losses. Property owners can insure their buildings and contents, and renters can insure just their contents (even if the owner does not insure the structure).

- You cannot be denied flood insurance.
- You do not need to be within a floodplain to qualify for flood insurance.
- If you live in a floodplain or high-risk area and have a Federally-backed mortgage, your mortgage lender requires you to have flood insurance.
- There is a 30-day waiting period before the policy becomes effective, so plan ahead.
- Following a Natural Disaster, Federal assistance may be limited if you don't have flood insurance.

### 6-INCH FLOOD 2,000 SQ. FT. HOME

Flooring.....	\$15,870
Walls.....	\$2,910
Finishing.....	\$1,920
Cabinets.....	\$4,500
Other.....	\$13,950
<b>TOTAL COST .....</b>	<b>\$39,150</b>



Find a local Flood Insurance Agent, or evaluate your flood risk, by filling out the Flood Risk Profile at: [FloodSmart.gov](http://FloodSmart.gov)

## PROTECT PROPERTY FROM FLOOD HAZARD **3**

### Before A Flood

- Obtain flood insurance.
- Keep trash and debris out of the drainage channels, so they can carry flood flows.
- Ensure that water flows away from your house.
- Report potential problems like blocked culverts, or people dumping debris in the channels.
- Construct barriers around window wells or other building openings to keep flood water from entering. Keep materials like sandbags, plywood, plastic sheeting, and lumber handy for emergency waterproofing.
- Floodproofing buildings can help reduce potential flood damages to structures and their contents. Structural changes should be designed by a professional engineer. A building permit may be required for this type of work.
- Ask your plumber about a valve to prevent sewage back-up.

### After A Flood

- Cover broken windows and holes in the roof or walls to prevent further weather damage.
- Call your insurance agent. Proceed with immediate clean-up measures to reduce any health hazards. List and take pictures of ruined items before disposing of them. Take pictures of the damage, and keep record of repairs. Show these to the insurance appraiser for verification.
- You need to obtain a permit for repair if it's more than just cleanup! Contact your local Floodplain Contact on the opposite side of this brochure.

### Build Smarter, Safer, and Responsibly!

Remember that all development in the floodplain (new construction, addition, remodel, filling and grading, etc.) requires a permit from the local government.

Get a Floodplain Use Permit before you build. Construction in the floodway has special requirements. Substantially damaged or improved building have special requirements.

## PROTECT PEOPLE FROM FLOOD HAZARD

**4**

### Before A Flood

- Plan evacuation routes to move to higher ground, and evacuate immediately, if necessary.
- Have photocopies of important documents and valuable papers away from your house (safe deposit box).
- Be prepared to move your valuables to a higher location, if possible.

### During A Flood

- During heavy rainfall, stay alert for sirens and possible flood warnings (TV, radio, websites, and social media).
- If you are caught in the house by floodwater, move to a higher floor or the roof. Take warm clothing, a flashlight, your cell phone, and portable radio. Wait for help.
- Avoid contact with floodwater—it is contaminated and potentially hazardous.
- Do not drive through flooded areas—most flood deaths occur in cars.
- Do not drive around road barriers—the road or bridge may be washed out.
- Do not walk through flowing water—6 inches of moving water can knock you off your feet.



### After A Flood

- Stay informed—tune to a battery-powered radio, websites, or social media for advice on where to obtain medical care and assistance for such necessities as shelter, clothing, food, and counseling for stress.
- Do not visit disaster areas until authorized to do so.
- The structural, electrical, and plumbing systems, as well as gas lines and water wells should be inspected for safety before re-entering your home.
- Before entering a building, check for structural damage and be alert for gas leaks, turn off outside gas lines to your meter, use a flashlight (no open flames) to inspect for damage, turn off the gas, and ventilate the area.
- Stay away from downed power lines and electrical wires—electricity can travel through water.
- Look before you step—the ground and floors may be covered with hazardous debris, and floors and stairs can be covered with slippery mud.

## WE BUILD PROJECTS THAT PROTECT YOU

### Benefits of the Floodplain

During flood events, urban stream corridors function as conveyance systems for storm runoff. There is a universal benefit to preserving the natural floodplain functions. Floodplains allow water to spread over a large area reducing the speed and volume of floodwater downstream.

### Quality Counts

Help keep our lakes and streams clean: properly dispose of motor oil, pick up pet waste, use car washes instead of washing at home, and follow directions when using fertilizers, pesticides, and weed control chemicals.

### FOLLOW US:

- FloodControlDis
- FloodControlDistrict
- FloodControlDistrict
- UDFCD

### CONTACT US:

**The Urban Drainage and Flood Control District**  
2480 W. 26th Ave. Suite 156-B  
Denver, CO 80211  
Phone: 303-455-6277  
Fax: 303-455-7880  
[www.udfcd.org](http://www.udfcd.org)



### FIND YOUR FLOOD RISK

Search your address on the UDFCD Flood Hazard Map at: [udfcd.org/floodmap](http://udfcd.org/floodmap)

Find a local Flood Insurance Agent, or evaluate your flood risk, by filling out the Flood Risk Profile at: [FloodSmart.gov](http://FloodSmart.gov)



Prepare. Plan. Stay Informed.  
Visit: [Ready.gov](http://Ready.gov)



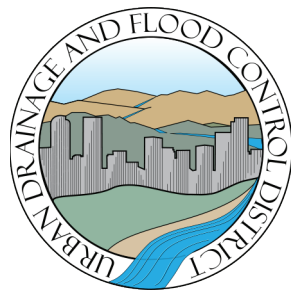

**Urban Drainage and Flood Control District**  
 2480 W 28th Avenue, Suite 156-B  
 Denver, CO 80211

PRSR STD  
 U.S. POSTAGE PAID  
 DENVER, CO  
 Permit # 480

**PARA LEER ESTA NOTICIA EN ESPAÑOL,  
 CONECTA A: WWW.UDFCD.ORG**



**TENANTS: please share this flood risk information with your landlord or apartment manager.**

**PROTECT WHAT MATTERS** Think about what your family and property means to you. Have you done everything you can to protect them?

**KNOW YOUR FLOOD RISK NOW!** Your property is located in or near an area that has a high flood risk. It may be within or near either a Federal Emergency Management Agency (FEMA) regulated floodplain or a local regulatory floodplain. These are considered areas that have a 1% or greater chance of being flooded in any given year (a high risk of flooding) and are often referred to as the 100-year floodplain.

**CONTACT US NOW IF YOU DON'T KNOW YOUR FLOOD RISK**

For floodplain questions and recent floodplain changes near your property, contact your local Floodplain. Contact **Jacob James** [stormwater@parkeronline.org](mailto:stormwater@parkeronline.org) 303-840-9546

For questions on preparing for an emergency, contact your **Office of Emergency Management:** **CMDR. Doreen Jakerst** [djakerst@parkeronline.org](mailto:djakerst@parkeronline.org) 303-841-9800



**Major Streams Within Your Community**

- Baldwin Gulch
- Cherry Creek
- Happy Canyon Creek
- Kinney Creek
- Lemon Gulch
- Newlin Gulch
- Oak Gulch
- Sara Gulch
- Sulphur Gulch
- Tallman Gulch



**How close do you live to a floodplain?**  
 Search your address at <http://udfcd.org/floodmap>

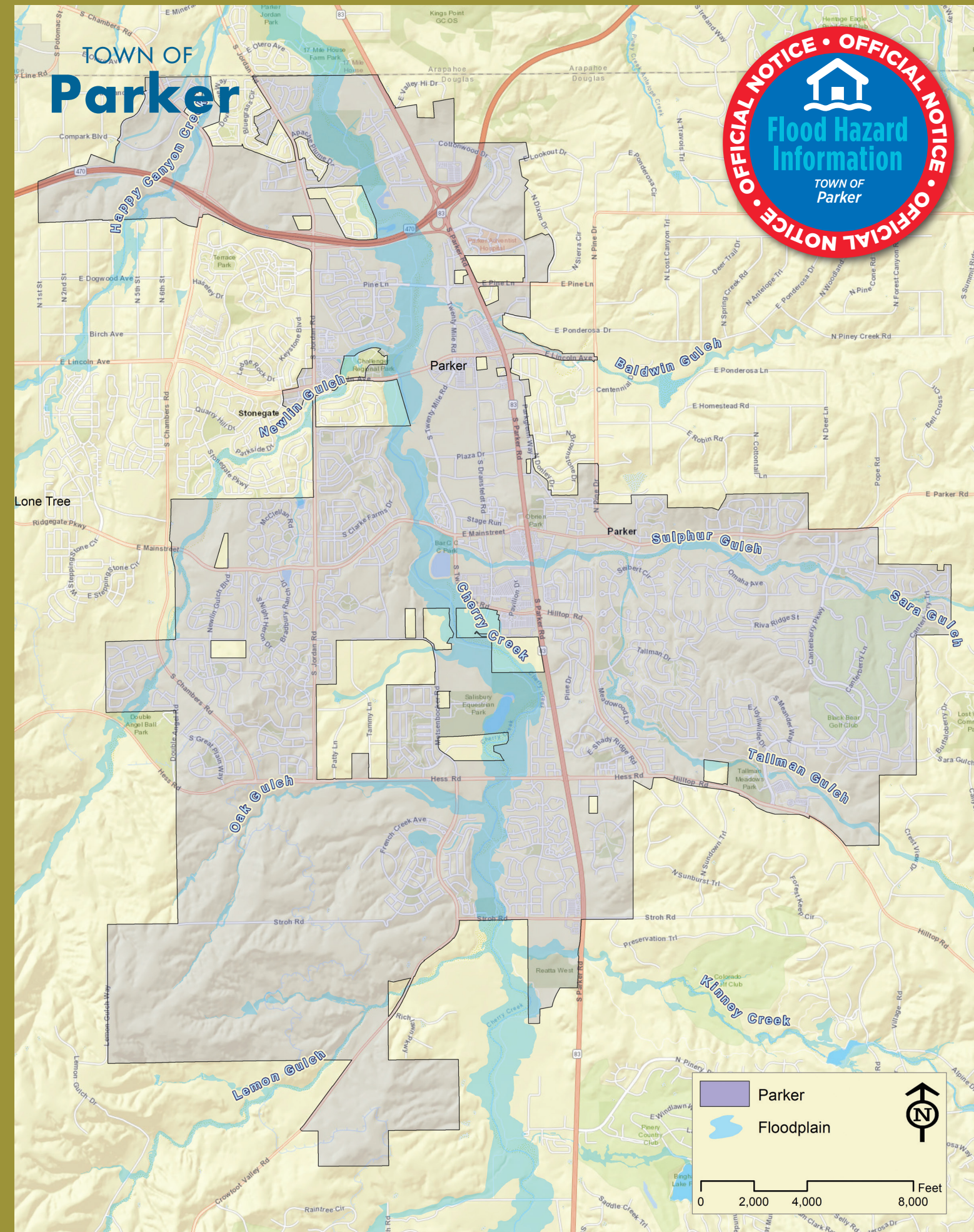

# Your property may have a high flood risk: TAKE ACTION NOW.

## UNDERSTAND YOUR FLOOD RISK 1

**Anywhere it rains, it can flood.** All rivers, streams, tributaries and canals – regardless of size – have the potential to flood. **There is a 26% chance that a high-risk area will be flooded during a 30-year period.** If a property was flooded previously, there is still the potential for that property to flood again. Search your address on the UDFCD Flood Hazard Map at [udfcd.org/floodmap](http://udfcd.org/floodmap).

## GET FLOOD INSURANCE 2

Flood Insurance is recommended for everyone, but especially if you are in or near a mapped floodplain area. Standard homeowners' insurance policies do not cover flood losses. Property owners can insure their buildings and contents, and renters can insure just their contents (even if the owner does not insure the structure).

- You cannot be denied flood insurance.
- You do not need to be within a floodplain to qualify for flood insurance.
- If you live in a floodplain or high-risk area and have a Federally-backed mortgage, your mortgage lender requires you to have flood insurance.
- There is a 30-day waiting period before the policy becomes effective, so plan ahead.
- Following a Natural Disaster, Federal assistance may be limited if you don't have flood insurance.

### 6-INCH FLOOD 2,000 SQ. FT. HOME

Flooring.....	\$15,870
Walls.....	\$2,910
Finishing.....	\$1,920
Cabinets.....	\$4,500
Other.....	\$13,950
<b>TOTAL COST .....</b>	<b>\$39,150</b>



Find a local Flood Insurance Agent, or evaluate your flood risk, by filling out the Flood Risk Profile at: [FloodSmart.gov](http://FloodSmart.gov)

## PROTECT PROPERTY FROM FLOOD HAZARD 3

### Before A Flood

- Obtain flood insurance.
- Keep trash and debris out of the drainage channels, so they can carry flood flows.
- Ensure that water flows away from your house.
- Report potential problems like blocked culverts, or people dumping debris in the channels.
- Construct barriers around window wells or other building openings to keep flood water from entering. Keep materials like sandbags, plywood, plastic sheeting, and lumber handy for emergency waterproofing.
- Floodproofing buildings can help reduce potential flood damages to structures and their contents. Structural changes should be designed by a professional engineer. A building permit may be required for this type of work.
- Ask your plumber about a valve to prevent sewage back-up.

### After A Flood

- Cover broken windows and holes in the roof or walls to prevent further weather damage.
- Call your insurance agent. Proceed with immediate clean-up measures to reduce any health hazards. List and take pictures of ruined items before disposing of them. Take pictures of the damage, and keep record of repairs. Show these to the insurance appraiser for verification.
- You need to obtain a permit for repair if it's more than just cleanup! Contact your local Floodplain Contact on the opposite side of this brochure.

### Build Smarter, Safer, and Responsibly!

Remember that all development in the floodplain (new construction, addition, remodel, filling and grading, etc.) requires a permit from the local government.

Get a Floodplain Use Permit before you build. Construction in the floodway has special requirements. Substantially damaged or improved building have special requirements.

## PROTECT PEOPLE FROM FLOOD HAZARD

4

### Before A Flood

- Plan evacuation routes to move to higher ground, and evacuate immediately, if necessary.
- Have photocopies of important documents and valuable papers away from your house (safe deposit box).
- Be prepared to move your valuables to a higher location, if possible.

### During A Flood

- During heavy rainfall, stay alert for sirens and possible flood warnings (TV, radio, websites, and social media).
- If you are caught in the house by floodwater, move to a higher floor or the roof. Take warm clothing, a flashlight, your cell phone, and portable radio. Wait for help.
- Avoid contact with floodwater—it is contaminated and potentially hazardous.
- Do not drive through flooded areas—most flood deaths occur in cars.
- Do not drive around road barriers—the road or bridge may be washed out.
- Do not walk through flowing water—6 inches of moving water can knock you off your feet.



### After A Flood

- Stay informed—tune to a battery-powered radio, websites, or social media for advice on where to obtain medical care and assistance for such necessities as shelter, clothing, food, and counseling for stress.
- Do not visit disaster areas until authorized to do so.
- The structural, electrical, and plumbing systems, as well as gas lines and water wells should be inspected for safety before re-entering your home.
- Before entering a building, check for structural damage and be alert for gas leaks, turn off outside gas lines to your meter, use a flashlight (no open flames) to inspect for damage, turn off the gas, and ventilate the area.
- Stay away from downed power lines and electrical wires—electricity can travel through water.
- Look before you step—the ground and floors may be covered with hazardous debris, and floors and stairs can be covered with slippery mud.

## WE BUILD PROJECTS THAT PROTECT YOU

### Benefits of the Floodplain

During flood events, urban stream corridors function as conveyance systems for storm runoff. There is a universal benefit to preserving the natural floodplain functions. Floodplains allow water to spread over a large area reducing the speed and volume of floodwater downstream.

### Quality Counts

Help keep our lakes and streams clean: properly dispose of motor oil, pick up pet waste, use car washes instead of washing at home, and follow directions when using fertilizers, pesticides, and weed control chemicals.

### FOLLOW US:

- FloodControlDis
- FloodControlDistrict
- FloodControlDistrict
- UDFCD

### CONTACT US:

**The Urban Drainage and Flood Control District**  
2480 W. 26th Ave. Suite 156-B  
Denver, CO 80211  
Phone: 303-455-6277  
Fax: 303-455-7880  
[www.udfcd.org](http://www.udfcd.org)



## FIND YOUR FLOOD RISK

Search your address on the UDFCD Flood Hazard Map at: [udfcd.org/floodmap](http://udfcd.org/floodmap)

Find a local Flood Insurance Agent, or evaluate your flood risk, by filling out the Flood Risk Profile at: [FloodSmart.gov](http://FloodSmart.gov)



Prepare. Plan. Stay Informed.  
Visit: [Ready.gov](http://Ready.gov)



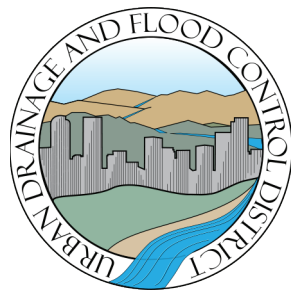

**Urban Drainage and Flood Control District**  
 2480 W 28th Avenue, Suite 156-B  
 Denver, CO 80211

PRSR STD  
 U.S. POSTAGE PAID  
 DENVER, CO  
 Permit # 480

**PARA LEER ESTA NOTICIA EN ESPAÑOL,  
 CONECTA A: WWW.UDFCD.ORG**



**TENANTS: please share this flood risk information with your landlord or apartment manager.**

**PROTECT WHAT MATTERS** Think about what your family and property means to you. Have you done everything you can to protect them?

**KNOW YOUR FLOOD RISK NOW!** Your property is located in or near an area that has a high flood risk. It may be within or near either a Federal Emergency Management Agency (FEMA) regulated floodplain or a local regulatory floodplain. These are considered areas that have a 1% or greater chance of being flooded in any given year (a high risk of flooding) and are often referred to as the 100-year floodplain.

**CONTACT US NOW IF YOU DON'T KNOW YOUR FLOOD RISK**

For floodplain questions and recent floodplain changes near your property, contact your local Floodplain. Contact **Randy Mourning** [rmourning@sheridangov.org](mailto:rmourning@sheridangov.org) 303-438-3259 or 303-437-0073

For questions on preparing for an emergency, contact your **Office of Emergency Management:** **Mark Campbell** [mcampbell@sheridangov.org](mailto:mcampbell@sheridangov.org) 303-438-3240



**Major Streams Within Your Community**

- Bear Creek
- South Platte River



**How close do you live to a floodplain?**  
 Search your address at <http://udfcd.org/floodmap>



# Your property may have a high flood risk: **TAKE ACTION NOW.**

## UNDERSTAND YOUR FLOOD RISK **1**

**Anywhere it rains, it can flood.** All rivers, streams, tributaries and canals – regardless of size – have the potential to flood. **There is a 26% chance that a high-risk area will be flooded during a 30-year period.** If a property was flooded previously, there is still the potential for that property to flood again. Search your address on the UDFCD Flood Hazard Map at [udfcd.org/floodmap](http://udfcd.org/floodmap).

## GET FLOOD INSURANCE **2**

Flood Insurance is recommended for everyone, but especially if you are in or near a mapped floodplain area. Standard homeowners' insurance policies do not cover flood losses. Property owners can insure their buildings and contents, and renters can insure just their contents (even if the owner does not insure the structure).

- You cannot be denied flood insurance.
- You do not need to be within a floodplain to qualify for flood insurance.
- If you live in a floodplain or high-risk area and have a Federally-backed mortgage, your mortgage lender requires you to have flood insurance.
- There is a 30-day waiting period before the policy becomes effective, so plan ahead.
- Following a Natural Disaster, Federal assistance may be limited if you don't have flood insurance.

6-INCH FLOOD 2,000 SQ. FT. HOME	
Flooring.....	\$15,870
Walls.....	\$2,910
Finishing.....	\$1,920
Cabinets.....	\$4,500
Other.....	\$13,950
<b>TOTAL COST .....</b>	<b>\$39,150</b>



Find a local Flood Insurance Agent, or evaluate your flood risk, by filling out the Flood Risk Profile at: [FloodSmart.gov](http://FloodSmart.gov)

## PROTECT PROPERTY FROM FLOOD HAZARD **3**

### Before A Flood

- Obtain flood insurance.
- Keep trash and debris out of the drainage channels, so they can carry flood flows.
- Ensure that water flows away from your house.
- Report potential problems like blocked culverts, or people dumping debris in the channels.
- Construct barriers around window wells or other building openings to keep flood water from entering. Keep materials like sandbags, plywood, plastic sheeting, and lumber handy for emergency waterproofing.
- Floodproofing buildings can help reduce potential flood damages to structures and their contents. Structural changes should be designed by a professional engineer. A building permit may be required for this type of work.
- Ask your plumber about a valve to prevent sewage back-up.

### After A Flood

- Cover broken windows and holes in the roof or walls to prevent further weather damage.
- Call your insurance agent. Proceed with immediate clean-up measures to reduce any health hazards. List and take pictures of ruined items before disposing of them. Take pictures of the damage, and keep record of repairs. Show these to the insurance appraiser for verification.
- You need to obtain a permit for repair if it's more than just cleanup! Contact your local Floodplain Contact on the opposite side of this brochure.

### Build Smarter, Safer, and Responsibly!

Remember that all development in the floodplain (new construction, addition, remodel, filling and grading, etc.) requires a permit from the local government.

Get a Floodplain Use Permit before you build. Construction in the floodway has special requirements. Substantially damaged or improved building have special requirements.

## PROTECT PEOPLE FROM FLOOD HAZARD

**4**

### Before A Flood

- Plan evacuation routes to move to higher ground, and evacuate immediately, if necessary.
- Have photocopies of important documents and valuable papers away from your house (safe deposit box).
- Be prepared to move your valuables to a higher location, if possible.

### During A Flood

- During heavy rainfall, stay alert for sirens and possible flood warnings (TV, radio, websites, and social media).
- If you are caught in the house by floodwater, move to a higher floor or the roof. Take warm clothing, a flashlight, your cell phone, and portable radio. Wait for help.
- Avoid contact with floodwater—it is contaminated and potentially hazardous.
- Do not drive through flooded areas—most flood deaths occur in cars.
- Do not drive around road barriers—the road or bridge may be washed out.
- Do not walk through flowing water—6 inches of moving water can knock you off your feet.



### After A Flood

- Stay informed—tune to a battery-powered radio, websites, or social media for advice on where to obtain medical care and assistance for such necessities as shelter, clothing, food, and counseling for stress.
- Do not visit disaster areas until authorized to do so.
- The structural, electrical, and plumbing systems, as well as gas lines and water wells should be inspected for safety before re-entering your home.
- Before entering a building, check for structural damage and be alert for gas leaks, turn off outside gas lines to your meter, use a flashlight (no open flames) to inspect for damage, turn off the gas, and ventilate the area.
- Stay away from downed power lines and electrical wires—electricity can travel through water.
- Look before you step—the ground and floors may be covered with hazardous debris, and floors and stairs can be covered with slippery mud.

## WE BUILD PROJECTS THAT PROTECT YOU

### Benefits of the Floodplain

During flood events, urban stream corridors function as conveyance systems for storm runoff. There is a universal benefit to preserving the natural floodplain functions. Floodplains allow water to spread over a large area reducing the speed and volume of floodwater downstream.

### Quality Counts

Help keep our lakes and streams clean: properly dispose of motor oil, pick up pet waste, use car washes instead of washing at home, and follow directions when using fertilizers, pesticides, and weed control chemicals.

### FOLLOW US:

- FloodControlDis
- FloodControlDistrict
- FloodControlDistrict
- UDFCD

### CONTACT US:

**The Urban Drainage and Flood Control District**

2480 W. 26th Ave. Suite 156-B  
Denver, CO 80211  
Phone: 303-455-6277  
Fax: 303-455-7880

[www.udfcd.org](http://www.udfcd.org)



## FIND YOUR FLOOD RISK

Search your address on the UDFCD Flood Hazard Map at: [udfcd.org/floodmap](http://udfcd.org/floodmap)

Find a local Flood Insurance Agent, or evaluate your flood risk, by filling out the Flood Risk Profile at: [FloodSmart.gov](http://FloodSmart.gov)



Prepare. Plan. Stay Informed.  
Visit: [Ready.gov](http://Ready.gov)



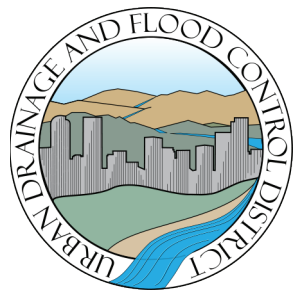

**Urban Drainage and Flood Control District**  
 2480 W 28th Avenue, Suite 156-B  
 Denver, CO 80211

PRSR STD  
 U.S. POSTAGE PAID  
 DENVER, CO  
 Permit # 480

PARA LEER ESTA NOTICIA EN ESPAÑOL,  
 CONECTA A: [WWW.UDFCD.ORG](http://WWW.UDFCD.ORG)



**TENANTS:** please share this flood risk information with your landlord or apartment manager.

**PROTECT WHAT MATTERS** Think about what your family and property means to you. Have you done everything you can to protect them?

**KNOW YOUR FLOOD RISK NOW!** Your property is located in or near an area that has a high flood risk. It may be within or near either a Federal Emergency Management Agency (FEMA) regulated floodplain or a local regulatory floodplain. These are considered areas that have a 1% or greater chance of being flooded in any given year (a high risk of flooding) and are often referred to as the 100-year floodplain.

**CONTACT US NOW IF YOU DON'T KNOW YOUR FLOOD RISK**

For floodplain questions and recent floodplain changes near your property, contact your local Floodplain. Contact **Alex Gorsevski** [alexg@superiorcolorado.gov](mailto:alexg@superiorcolorado.gov) 303-499-3675

For questions on preparing for an emergency, contact your **Office of Emergency Management:** **Matt Magley** [mattm@superiorcolorado.gov](mailto:mattm@superiorcolorado.gov) 303-499-3675



**Major Streams Within Your Community**

- Coal Creek
- Rock Creek



How close do you live to a floodplain?  
 Search your address at <http://udfcd.org/floodmap>



# Your property may have a high flood risk: **TAKE ACTION NOW.**

## UNDERSTAND YOUR FLOOD RISK **1**

**Anywhere it rains, it can flood.** All rivers, streams, tributaries and canals – regardless of size – have the potential to flood. **There is a 26% chance that a high-risk area will be flooded during a 30-year period.** If a property was flooded previously, there is still the potential for that property to flood again. Search your address on the UDFCD Flood Hazard Map at [udfcd.org/floodmap](http://udfcd.org/floodmap).

## GET FLOOD INSURANCE **2**

Flood Insurance is recommended for everyone, but especially if you are in or near a mapped floodplain area. Standard homeowners' insurance policies do not cover flood losses. Property owners can insure their buildings and contents, and renters can insure just their contents (even if the owner does not insure the structure).

- You cannot be denied flood insurance.
- You do not need to be within a floodplain to qualify for flood insurance.
- If you live in a floodplain or high-risk area and have a Federally-backed mortgage, your mortgage lender requires you to have flood insurance.
- There is a 30-day waiting period before the policy becomes effective, so plan ahead.
- Following a Natural Disaster, Federal assistance may be limited if you don't have flood insurance.

### 6-INCH FLOOD 2,000 SQ. FT. HOME

Flooring.....	\$15,870
Walls.....	\$2,910
Finishing.....	\$1,920
Cabinets.....	\$4,500
Other.....	\$13,950
<b>TOTAL COST .....</b>	<b>\$39,150</b>



Find a local Flood Insurance Agent, or evaluate your flood risk, by filling out the Flood Risk Profile at: [FloodSmart.gov](http://FloodSmart.gov)

## PROTECT PROPERTY FROM FLOOD HAZARD **3**

### Before A Flood

- Obtain flood insurance.
- Keep trash and debris out of the drainage channels, so they can carry flood flows.
- Ensure that water flows away from your house.
- Report potential problems like blocked culverts, or people dumping debris in the channels.
- Construct barriers around window wells or other building openings to keep flood water from entering. Keep materials like sandbags, plywood, plastic sheeting, and lumber handy for emergency waterproofing.
- Floodproofing buildings can help reduce potential flood damages to structures and their contents. Structural changes should be designed by a professional engineer. A building permit may be required for this type of work.
- Ask your plumber about a valve to prevent sewage back-up.

### After A Flood

- Cover broken windows and holes in the roof or walls to prevent further weather damage.
- Call your insurance agent. Proceed with immediate clean-up measures to reduce any health hazards. List and take pictures of ruined items before disposing of them. Take pictures of the damage, and keep record of repairs. Show these to the insurance appraiser for verification.
- You need to obtain a permit for repair if it's more than just cleanup! Contact your local Floodplain Contact on the opposite side of this brochure.

### Build Smarter, Safer, and Responsibly!

Remember that all development in the floodplain (new construction, addition, remodel, filling and grading, etc.) requires a permit from the local government.

Get a Floodplain Use Permit before you build. Construction in the floodway has special requirements. Substantially damaged or improved building have special requirements.

## PROTECT PEOPLE FROM FLOOD HAZARD

**4**

### Before A Flood

- Plan evacuation routes to move to higher ground, and evacuate immediately, if necessary.
- Have photocopies of important documents and valuable papers away from your house (safe deposit box).
- Be prepared to move your valuables to a higher location, if possible.

### During A Flood

- During heavy rainfall, stay alert for sirens and possible flood warnings (TV, radio, websites, and social media).
- If you are caught in the house by floodwater, move to a higher floor or the roof. Take warm clothing, a flashlight, your cell phone, and portable radio. Wait for help.
- Avoid contact with floodwater—it is contaminated and potentially hazardous.
- Do not drive through flooded areas—most flood deaths occur in cars.
- Do not drive around road barriers—the road or bridge may be washed out.
- Do not walk through flowing water—6 inches of moving water can knock you off your feet.



### After A Flood

- Stay informed—tune to a battery-powered radio, websites, or social media for advice on where to obtain medical care and assistance for such necessities as shelter, clothing, food, and counseling for stress.
- Do not visit disaster areas until authorized to do so.
- The structural, electrical, and plumbing systems, as well as gas lines and water wells should be inspected for safety before re-entering your home.
- Before entering a building, check for structural damage and be alert for gas leaks, turn off outside gas lines to your meter, use a flashlight (no open flames) to inspect for damage, turn off the gas, and ventilate the area.
- Stay away from downed power lines and electrical wires—electricity can travel through water.
- Look before you step—the ground and floors may be covered with hazardous debris, and floors and stairs can be covered with slippery mud.

## WE BUILD PROJECTS THAT PROTECT YOU

### Benefits of the Floodplain

During flood events, urban stream corridors function as conveyance systems for storm runoff. There is a universal benefit to preserving the natural floodplain functions. Floodplains allow water to spread over a large area reducing the speed and volume of floodwater downstream.

### Quality Counts

Help keep our lakes and streams clean: properly dispose of motor oil, pick up pet waste, use car washes instead of washing at home, and follow directions when using fertilizers, pesticides, and weed control chemicals.

### FOLLOW US:

- FloodControlDis
- FloodControlDistrict
- FloodControlDistrict
- UDFCD

### CONTACT US:

**The Urban Drainage and Flood Control District**  
2480 W. 26th Ave. Suite 156-B  
Denver, CO 80211  
Phone: 303-455-6277  
Fax: 303-455-7880  
[www.udfcd.org](http://www.udfcd.org)



### FIND YOUR FLOOD RISK

Search your address on the UDFCD Flood Hazard Map at: [udfcd.org/floodmap](http://udfcd.org/floodmap)

Find a local Flood Insurance Agent, or evaluate your flood risk, by filling out the Flood Risk Profile at: [FloodSmart.gov](http://FloodSmart.gov)



Prepare. Plan. Stay Informed.  
Visit: [Ready.gov](http://Ready.gov)





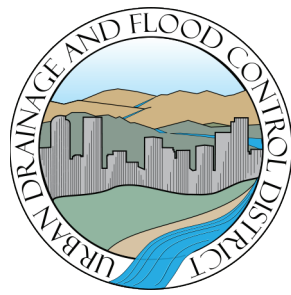

**Urban Drainage and Flood Control District**  
 2480 W 28th Avenue, Suite 156-B  
 Denver, CO 80211

PRSR STD  
 U.S. POSTAGE PAID  
 DENVER, CO  
 Permit # 480

**PARA LEER ESTA NOTICIA EN ESPAÑOL,  
 CONECTA A: WWW.UDFCD.ORG**



**TENANTS: please share this flood risk information with your landlord or apartment manager.**

**PROTECT WHAT MATTERS** Think about what your family and property means to you. Have you done everything you can to protect them?

**KNOW YOUR FLOOD RISK NOW!** Your property is located in or near an area that has a high flood risk. It may be within or near either a Federal Emergency Management Agency (FEMA) regulated floodplain or a local regulatory floodplain. These are considered areas that have a 1% or greater chance of being flooded in any given year (a high risk of flooding) and are often referred to as the 100-year floodplain.

**CONTACT US NOW IF YOU DON'T KNOW YOUR FLOOD RISK**

For floodplain questions and recent floodplain changes near your property, contact your local Floodplain. Contact  
**Jim Kaiser** [jim.kaiser@cityofthornton.net](mailto:jim.kaiser@cityofthornton.net) 720-977-6210  
**Matt Eberly** [matt.eberly@cityofthornton.net](mailto:matt.eberly@cityofthornton.net) 720-977-6254

For questions on preparing for an emergency, contact your **Office of Emergency Management:**  
**Ryan Doyle** [Ryan.Doyle@cityofthornton.net](mailto:Ryan.Doyle@cityofthornton.net) 303-538-7586



**Major Streams Within Your Community**

- Basin 4100
- Big Dry Creek
- Brantner Gulch
- Dupont Drainage
- Grange Hall Creek
- Irondale Gulch
- McKay Lake Drainageway
- Morris Creek
- Mustang Run
- Niver Creek
- Preble Creek
- Quail Creek
- Sack Creek
- Shay Ditch
- South Platte River
- Tanglewood Creek
- Todd Creek
- Wadley North
- Wadley South



**How close do you live to a floodplain?**  
 Search your address at <http://udfcd.org/floodmap>

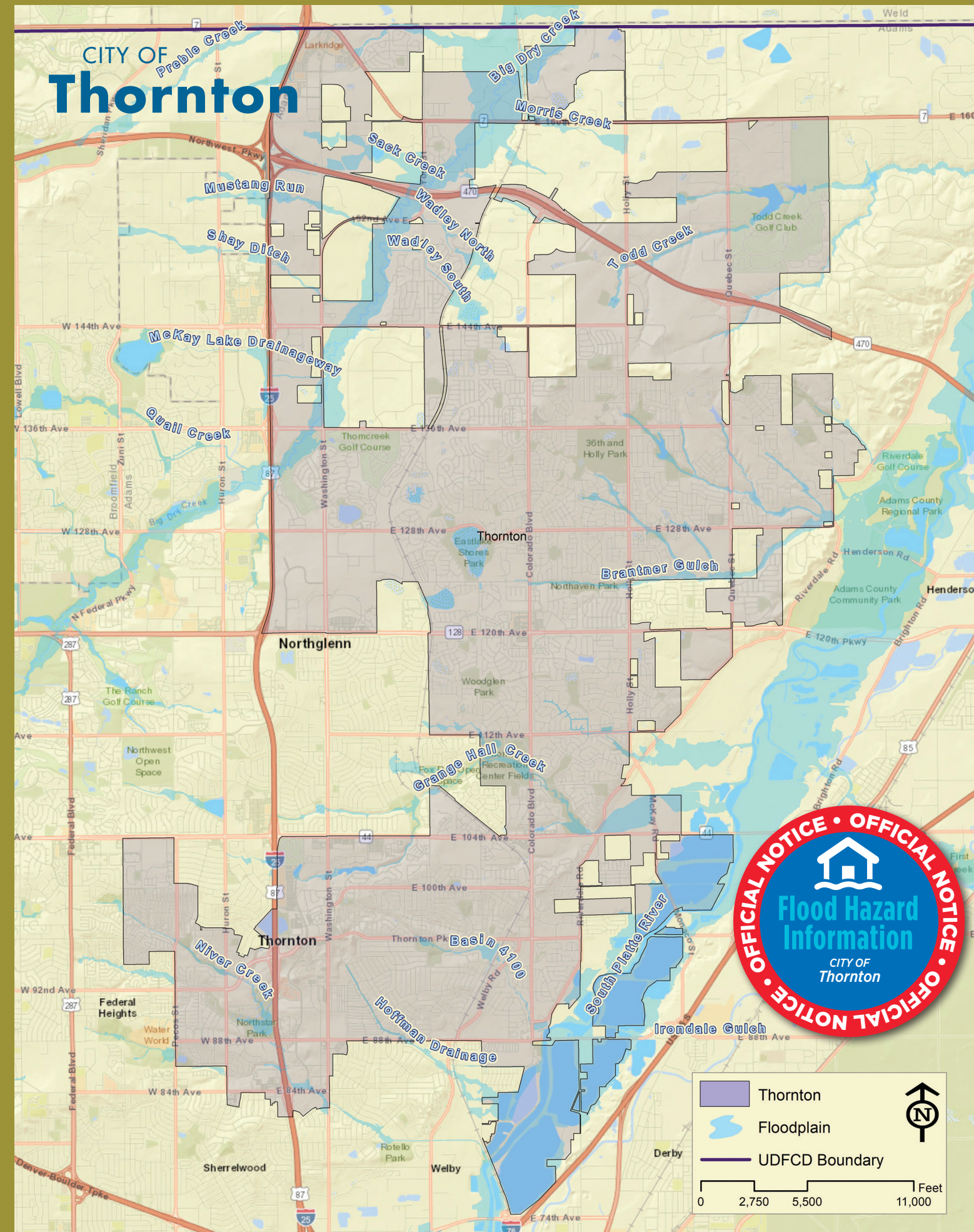

# Your property may have a high flood risk: **TAKE ACTION NOW.**

## UNDERSTAND YOUR FLOOD RISK **1**

**Anywhere it rains, it can flood.** All rivers, streams, tributaries and canals – regardless of size – have the potential to flood. **There is a 26% chance that a high-risk area will be flooded during a 30-year period.** If a property was flooded previously, there is still the potential for that property to flood again. Search your address on the UDFCD Flood Hazard Map at [udfcd.org/floodmap](http://udfcd.org/floodmap).

## GET FLOOD INSURANCE **2**

Flood Insurance is recommended for everyone, but especially if you are in or near a mapped floodplain area. Standard homeowners' insurance policies do not cover flood losses. Property owners can insure their buildings and contents, and renters can insure just their contents (even if the owner does not insure the structure).

- You cannot be denied flood insurance.
- You do not need to be within a floodplain to qualify for flood insurance.
- If you live in a floodplain or high-risk area and have a Federally-backed mortgage, your mortgage lender requires you to have flood insurance.
- There is a 30-day waiting period before the policy becomes effective, so plan ahead.
- Following a Natural Disaster, Federal assistance may be limited if you don't have flood insurance.

### 6-INCH FLOOD 2,000 SQ. FT. HOME

Flooring.....	\$15,870
Walls.....	\$2,910
Finishing.....	\$1,920
Cabinets.....	\$4,500
Other.....	\$13,950
<b>TOTAL COST .....</b>	<b>\$39,150</b>



Find a local Flood Insurance Agent, or evaluate your flood risk, by filling out the Flood Risk Profile at: [FloodSmart.gov](http://FloodSmart.gov)

## PROTECT PROPERTY FROM FLOOD HAZARD **3**

### Before A Flood

- Obtain flood insurance.
- Keep trash and debris out of the drainage channels, so they can carry flood flows.
- Ensure that water flows away from your house.
- Report potential problems like blocked culverts, or people dumping debris in the channels.
- Construct barriers around window wells or other building openings to keep flood water from entering. Keep materials like sandbags, plywood, plastic sheeting, and lumber handy for emergency waterproofing.
- Floodproofing buildings can help reduce potential flood damages to structures and their contents. Structural changes should be designed by a professional engineer. A building permit may be required for this type of work.
- Ask your plumber about a valve to prevent sewage back-up.

### After A Flood

- Cover broken windows and holes in the roof or walls to prevent further weather damage.
- Call your insurance agent. Proceed with immediate clean-up measures to reduce any health hazards. List and take pictures of ruined items before disposing of them. Take pictures of the damage, and keep record of repairs. Show these to the insurance appraiser for verification.
- You need to obtain a permit for repair if it's more than just cleanup! Contact your local Floodplain Contact on the opposite side of this brochure.

### Build Smarter, Safer, and Responsibly!

Remember that all development in the floodplain (new construction, addition, remodel, filling and grading, etc.) requires a permit from the local government.

Get a Floodplain Use Permit before you build. Construction in the floodway has special requirements. Substantially damaged or improved building have special requirements.

## PROTECT PEOPLE FROM FLOOD HAZARD

**4**

### Before A Flood

- Plan evacuation routes to move to higher ground, and evacuate immediately, if necessary.
- Have photocopies of important documents and valuable papers away from your house (safe deposit box).
- Be prepared to move your valuables to a higher location, if possible.

### During A Flood

- During heavy rainfall, stay alert for sirens and possible flood warnings (TV, radio, websites, and social media).
- If you are caught in the house by floodwater, move to a higher floor or the roof. Take warm clothing, a flashlight, your cell phone, and portable radio. Wait for help.
- Avoid contact with floodwater—it is contaminated and potentially hazardous.
- Do not drive through flooded areas—most flood deaths occur in cars.
- Do not drive around road barriers—the road or bridge may be washed out.
- Do not walk through flowing water—6 inches of moving water can knock you off your feet.



### After A Flood

- Stay informed—tune to a battery-powered radio, websites, or social media for advice on where to obtain medical care and assistance for such necessities as shelter, clothing, food, and counseling for stress.
- Do not visit disaster areas until authorized to do so.
- The structural, electrical, and plumbing systems, as well as gas lines and water wells should be inspected for safety before re-entering your home.
- Before entering a building, check for structural damage and be alert for gas leaks, turn off outside gas lines to your meter, use a flashlight (no open flames) to inspect for damage, turn off the gas, and ventilate the area.
- Stay away from downed power lines and electrical wires—electricity can travel through water.
- Look before you step—the ground and floors may be covered with hazardous debris, and floors and stairs can be covered with slippery mud.

## WE BUILD PROJECTS THAT PROTECT YOU

### Benefits of the Floodplain

During flood events, urban stream corridors function as conveyance systems for storm runoff. There is a universal benefit to preserving the natural floodplain functions. Floodplains allow water to spread over a large area reducing the speed and volume of floodwater downstream.

### Quality Counts

Help keep our lakes and streams clean: properly dispose of motor oil, pick up pet waste, use car washes instead of washing at home, and follow directions when using fertilizers, pesticides, and weed control chemicals.

### FOLLOW US:

- FloodControlDis
- FloodControlDistrict
- FloodControlDistrict
- UDFCD

### CONTACT US:

**The Urban Drainage and Flood Control District**  
2480 W. 26th Ave. Suite 156-B  
Denver, CO 80211  
Phone: 303-455-6277  
Fax: 303-455-7880  
[www.udfcd.org](http://www.udfcd.org)



## FIND YOUR FLOOD RISK

Search your address on the UDFCD Flood Hazard Map at: [udfcd.org/floodmap](http://udfcd.org/floodmap)

Find a local Flood Insurance Agent, or evaluate your flood risk, by filling out the Flood Risk Profile at: [FloodSmart.gov](http://FloodSmart.gov)



Prepare. Plan. Stay Informed.  
Visit: [Ready.gov](http://Ready.gov)



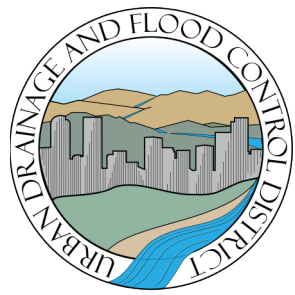

**Urban Drainage and Flood Control District**  
 2480 W 28th Avenue, Suite 156-B  
 Denver, CO 80211

PRSR STD  
 U.S. POSTAGE PAID  
 DENVER, CO  
 Permit # 480

PARA LEER ESTA NOTICIA EN ESPAÑOL,  
 CONECTA A: WWW.UDFCD.ORG



**TENANTS:** please share this flood risk information with your landlord or apartment manager.

**PROTECT WHAT MATTERS** Think about what your family and property means to you. Have you done everything you can to protect them?

**KNOW YOUR FLOOD RISK NOW!** Your property is located in or near an area that has a high flood risk. It may be within or near either a Federal Emergency Management Agency (FEMA) regulated floodplain or a local regulatory floodplain. These are considered areas that have a 1% or greater chance of being flooded in any given year (a high risk of flooding) and are often referred to as the 100-year floodplain.

**CONTACT US NOW IF YOU DON'T KNOW YOUR FLOOD RISK**

For floodplain questions and recent floodplain changes near your property, contact your local Floodplain. Contact **Seth Plas** [splas@cityofwestminster.us](mailto:splas@cityofwestminster.us) 303-658-2096

For questions on preparing for an emergency, contact your **Office of Emergency Management:** **Greg Moser** [gmoser@cityofwestminster.us](mailto:gmoser@cityofwestminster.us) 303-658-4550



**Major Streams Within Your Community**

- Airport Creek
- Big Dry Creek
- City Park Drainageway
- Gay Reservoir Drainageway
- Hidden Lake Drainageway
- Little Dry Creek
- Little Dry Creek Tributary B
- McKay Lake Drainageway
- Nissen Reservoir Drainageway
- Quail Creek
- Ranch Golf Course Drainage
- Shay Ditch
- South Branch Hylands Creek
- Tanglewood Creek
- Walnut Creek
- Woman Creek



How close do you live to a floodplain?  
 Search your address at <http://udfcd.org/floodmap>

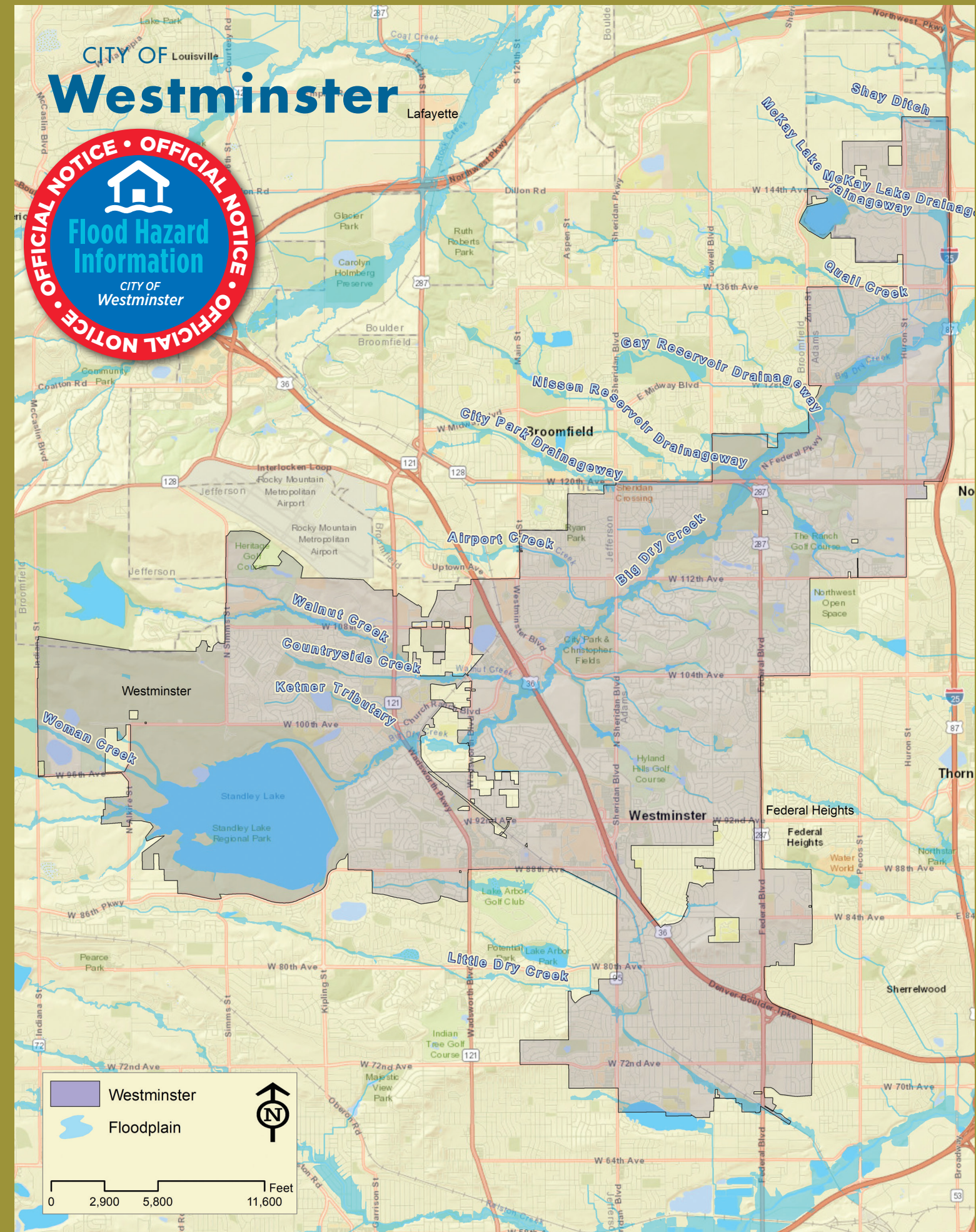

# Your property may have a high flood risk: **TAKE ACTION NOW.**

## UNDERSTAND YOUR FLOOD RISK **1**

**Anywhere it rains, it can flood.** All rivers, streams, tributaries and canals – regardless of size – have the potential to flood. **There is a 26% chance that a high-risk area will be flooded during a 30-year period.** If a property was flooded previously, there is still the potential for that property to flood again. Search your address on the UDFCD Flood Hazard Map at [udfcd.org/floodmap](http://udfcd.org/floodmap).

## GET FLOOD INSURANCE **2**

Flood Insurance is recommended for everyone, but especially if you are in or near a mapped floodplain area. Standard homeowners' insurance policies do not cover flood losses. Property owners can insure their buildings and contents, and renters can insure just their contents (even if the owner does not insure the structure).

- You cannot be denied flood insurance.
- You do not need to be within a floodplain to qualify for flood insurance.
- If you live in a floodplain or high-risk area and have a Federally-backed mortgage, your mortgage lender requires you to have flood insurance.
- There is a 30-day waiting period before the policy becomes effective, so plan ahead.
- Following a Natural Disaster, Federal assistance may be limited if you don't have flood insurance.

### 6-INCH FLOOD 2,000 SQ. FT. HOME

Flooring.....	\$15,870
Walls.....	\$2,910
Finishing.....	\$1,920
Cabinets.....	\$4,500
Other.....	\$13,950
<b>TOTAL COST .....</b>	<b>\$39,150</b>



Find a local Flood Insurance Agent, or evaluate your flood risk, by filling out the Flood Risk Profile at: [FloodSmart.gov](http://FloodSmart.gov)

## PROTECT PROPERTY FROM FLOOD HAZARD **3**

### Before A Flood

- Obtain flood insurance.
- Keep trash and debris out of the drainage channels, so they can carry flood flows.
- Ensure that water flows away from your house.
- Report potential problems like blocked culverts, or people dumping debris in the channels.
- Construct barriers around window wells or other building openings to keep flood water from entering. Keep materials like sandbags, plywood, plastic sheeting, and lumber handy for emergency waterproofing.
- Floodproofing buildings can help reduce potential flood damages to structures and their contents. Structural changes should be designed by a professional engineer. A building permit may be required for this type of work.
- Ask your plumber about a valve to prevent sewage back-up.

### After A Flood

- Cover broken windows and holes in the roof or walls to prevent further weather damage.
- Call your insurance agent. Proceed with immediate clean-up measures to reduce any health hazards. List and take pictures of ruined items before disposing of them. Take pictures of the damage, and keep record of repairs. Show these to the insurance appraiser for verification.
- You need to obtain a permit for repair if it's more than just cleanup! Contact your local Floodplain Contact on the opposite side of this brochure.

### Build Smarter, Safer, and Responsibly!

Remember that all development in the floodplain (new construction, addition, remodel, filling and grading, etc.) requires a permit from the local government.

Get a Floodplain Use Permit before you build. Construction in the floodway has special requirements. Substantially damaged or improved building have special requirements.

## PROTECT PEOPLE FROM FLOOD HAZARD

**4**

### Before A Flood

- Plan evacuation routes to move to higher ground, and evacuate immediately, if necessary.
- Have photocopies of important documents and valuable papers away from your house (safe deposit box).
- Be prepared to move your valuables to a higher location, if possible.

### During A Flood

- During heavy rainfall, stay alert for sirens and possible flood warnings (TV, radio, websites, and social media).
- If you are caught in the house by floodwater, move to a higher floor or the roof. Take warm clothing, a flashlight, your cell phone, and portable radio. Wait for help.
- Avoid contact with floodwater—it is contaminated and potentially hazardous.
- Do not drive through flooded areas—most flood deaths occur in cars.
- Do not drive around road barriers—the road or bridge may be washed out.
- Do not walk through flowing water—6 inches of moving water can knock you off your feet.



### After A Flood

- Stay informed—tune to a battery-powered radio, websites, or social media for advice on where to obtain medical care and assistance for such necessities as shelter, clothing, food, and counseling for stress.
- Do not visit disaster areas until authorized to do so.
- The structural, electrical, and plumbing systems, as well as gas lines and water wells should be inspected for safety before re-entering your home.
- Before entering a building, check for structural damage and be alert for gas leaks, turn off outside gas lines to your meter, use a flashlight (no open flames) to inspect for damage, turn off the gas, and ventilate the area.
- Stay away from downed power lines and electrical wires—electricity can travel through water.
- Look before you step—the ground and floors may be covered with hazardous debris, and floors and stairs can be covered with slippery mud.

## WE BUILD PROJECTS THAT PROTECT YOU

### Benefits of the Floodplain

During flood events, urban stream corridors function as conveyance systems for storm runoff. There is a universal benefit to preserving the natural floodplain functions. Floodplains allow water to spread over a large area reducing the speed and volume of floodwater downstream.

### Quality Counts

Help keep our lakes and streams clean: properly dispose of motor oil, pick up pet waste, use car washes instead of washing at home, and follow directions when using fertilizers, pesticides, and weed control chemicals.

### FOLLOW US:

- FloodControlDis
- FloodControlDistrict
- FloodControlDistrict
- UDFCD

### CONTACT US:

**The Urban Drainage and Flood Control District**  
2480 W. 26th Ave. Suite 156-B  
Denver, CO 80211  
Phone: 303-455-6277  
Fax: 303-455-7880  
[www.udfcd.org](http://www.udfcd.org)



## FIND YOUR FLOOD RISK

Search your address on the UDFCD Flood Hazard Map at: [udfcd.org/floodmap](http://udfcd.org/floodmap)

Find a local Flood Insurance Agent, or evaluate your flood risk, by filling out the Flood Risk Profile at: [FloodSmart.gov](http://FloodSmart.gov)



Prepare. Plan. Stay Informed.  
Visit: [Ready.gov](http://Ready.gov)



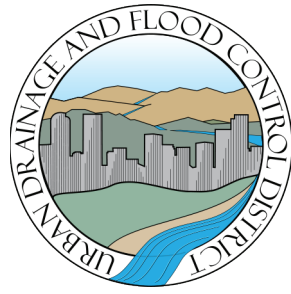

**Urban Drainage and Flood Control District**  
 2480 W 28th Avenue, Suite 156-B  
 Denver, CO 80211

PRSR STD  
 U.S. POSTAGE PAID  
 DENVER, CO  
 Permit # 480

**PARA LEER ESTA NOTICIA EN ESPAÑOL,  
 CONECTA A: WWW.UDFCD.ORG**



**TENANTS: please share this flood risk information with your landlord or apartment manager.**

**PROTECT WHAT MATTERS** Think about what your family and property means to you. Have you done everything you can to protect them?

**KNOW YOUR FLOOD RISK NOW!** Your property is located in or near an area that has a high flood risk. It may be within or near either a Federal Emergency Management Agency (FEMA) regulated floodplain or a local regulatory floodplain. These are considered areas that have a 1% or greater chance of being flooded in any given year (a high risk of flooding) and are often referred to as the 100-year floodplain.

**CONTACT US NOW IF YOU DON'T KNOW YOUR FLOOD RISK**

For floodplain questions and recent floodplain changes near your property, contact your local Floodplain. Contact **Mark Westberg** [mwestberg@ci.wheatridge.co.us](mailto:mwestberg@ci.wheatridge.co.us) 303-235-2863

For questions on preparing for an emergency, contact your **Office of Emergency Management:** **Chief Dan Brennan** [dbrennan@ci.wheatridge.co.us](mailto:dbrennan@ci.wheatridge.co.us) 303-235-2913



**Major Streams Within Your Community**

- Ashland Drainageway
- Clear Creek
- Lena Gulch
- Sloan's Lake Tributaries



**How close do you live to a floodplain?**  
 Search your address at <http://udfcd.org/floodmap>



# Your property may have a high flood risk: **TAKE ACTION NOW.**

## UNDERSTAND YOUR FLOOD RISK **1**

**Anywhere it rains, it can flood.** All rivers, streams, tributaries and canals – regardless of size – have the potential to flood. **There is a 26% chance that a high-risk area will be flooded during a 30-year period.** If a property was flooded previously, there is still the potential for that property to flood again. Search your address on the UDFCD Flood Hazard Map at [udfcd.org/floodmap](http://udfcd.org/floodmap).

## GET FLOOD INSURANCE **2**

Flood Insurance is recommended for everyone, but especially if you are in or near a mapped floodplain area. Standard homeowners' insurance policies do not cover flood losses. Property owners can insure their buildings and contents, and renters can insure just their contents (even if the owner does not insure the structure).

- You cannot be denied flood insurance.
- You do not need to be within a floodplain to qualify for flood insurance.
- If you live in a floodplain or high-risk area and have a Federally-backed mortgage, your mortgage lender requires you to have flood insurance.
- There is a 30-day waiting period before the policy becomes effective, so plan ahead.
- Following a Natural Disaster, Federal assistance may be limited if you don't have flood insurance.

### 6-INCH FLOOD 2,000 SQ. FT. HOME

Flooring.....	\$15,870
Walls.....	\$2,910
Finishing.....	\$1,920
Cabinets.....	\$4,500
Other.....	\$13,950
<b>TOTAL COST .....</b>	<b>\$39,150</b>



Find a local Flood Insurance Agent, or evaluate your flood risk, by filling out the Flood Risk Profile at: [FloodSmart.gov](http://FloodSmart.gov)

## PROTECT PROPERTY FROM FLOOD HAZARD **3**

### Before A Flood

- Obtain flood insurance.
- Keep trash and debris out of the drainage channels, so they can carry flood flows.
- Ensure that water flows away from your house.
- Report potential problems like blocked culverts, or people dumping debris in the channels.
- Construct barriers around window wells or other building openings to keep flood water from entering. Keep materials like sandbags, plywood, plastic sheeting, and lumber handy for emergency waterproofing.
- Floodproofing buildings can help reduce potential flood damages to structures and their contents. Structural changes should be designed by a professional engineer. A building permit may be required for this type of work.
- Ask your plumber about a valve to prevent sewage back-up.

### After A Flood

- Cover broken windows and holes in the roof or walls to prevent further weather damage.
- Call your insurance agent. Proceed with immediate clean-up measures to reduce any health hazards. List and take pictures of ruined items before disposing of them. Take pictures of the damage, and keep record of repairs. Show these to the insurance appraiser for verification.
- You need to obtain a permit for repair if it's more than just cleanup! Contact your local Floodplain Contact on the opposite side of this brochure.

### Build Smarter, Safer, and Responsibly!

Remember that all development in the floodplain (new construction, addition, remodel, filling and grading, etc.) requires a permit from the local government.

Get a Floodplain Use Permit before you build. Construction in the floodway has special requirements. Substantially damaged or improved building have special requirements.

## PROTECT PEOPLE FROM FLOOD HAZARD

**4**

### Before A Flood

- Plan evacuation routes to move to higher ground, and evacuate immediately, if necessary.
- Have photocopies of important documents and valuable papers away from your house (safe deposit box).
- Be prepared to move your valuables to a higher location, if possible.

### During A Flood

- During heavy rainfall, stay alert for sirens and possible flood warnings (TV, radio, websites, and social media).
- If you are caught in the house by floodwater, move to a higher floor or the roof. Take warm clothing, a flashlight, your cell phone, and portable radio. Wait for help.
- Avoid contact with floodwater—it is contaminated and potentially hazardous.
- Do not drive through flooded areas—most flood deaths occur in cars.
- Do not drive around road barriers—the road or bridge may be washed out.
- Do not walk through flowing water—6 inches of moving water can knock you off your feet.



### After A Flood

- Stay informed—tune to a battery-powered radio, websites, or social media for advice on where to obtain medical care and assistance for such necessities as shelter, clothing, food, and counseling for stress.
- Do not visit disaster areas until authorized to do so.
- The structural, electrical, and plumbing systems, as well as gas lines and water wells should be inspected for safety before re-entering your home.
- Before entering a building, check for structural damage and be alert for gas leaks, turn off outside gas lines to your meter, use a flashlight (no open flames) to inspect for damage, turn off the gas, and ventilate the area.
- Stay away from downed power lines and electrical wires—electricity can travel through water.
- Look before you step—the ground and floors may be covered with hazardous debris, and floors and stairs can be covered with slippery mud.

## WE BUILD PROJECTS THAT PROTECT YOU

### Benefits of the Floodplain

During flood events, urban stream corridors function as conveyance systems for storm runoff. There is a universal benefit to preserving the natural floodplain functions. Floodplains allow water to spread over a large area reducing the speed and volume of floodwater downstream.

### Quality Counts

Help keep our lakes and streams clean: properly dispose of motor oil, pick up pet waste, use car washes instead of washing at home, and follow directions when using fertilizers, pesticides, and weed control chemicals.

### FOLLOW US:

- FloodControlDis
- FloodControlDistrict
- FloodControlDistrict
- UDFCD

### CONTACT US:

**The Urban Drainage and Flood Control District**  
2480 W. 26th Ave. Suite 156-B  
Denver, CO 80211  
Phone: 303-455-6277  
Fax: 303-455-7880  
[www.udfcd.org](http://www.udfcd.org)



### FIND YOUR FLOOD RISK

Search your address on the UDFCD Flood Hazard Map at: [udfcd.org/floodmap](http://udfcd.org/floodmap)

Find a local Flood Insurance Agent, or evaluate your flood risk, by filling out the Flood Risk Profile at: [FloodSmart.gov](http://FloodSmart.gov)



Prepare. Plan. Stay Informed.  
Visit: [Ready.gov](http://Ready.gov)

